The Weather

Tonight, cloudy and colder Saturday, partly cloudy

Detailed report on last page

The Kingston Daily Freeman

First in News

Local, National, Foreign

Ulster County's Leading Advertising Medium

VOL. LXVII.—No. 141. CITY OF KINGSTON, N. Y., FRIDAY EVENING, APRIL 1, 1938. PRICE FOUR CENTS.

Flanagans' Wins Spring Opening First Prize

Freeman Photo

Wall street clothing store display catches most favorable attention from judges at last night's gala Spring Opening. E. Frank Flanagan, proprietor, received his emblematic cup today.

Reorganization Protests Tie House in Knot Today And May Delay Final Vote

Chairman O'Connor of Rules Committee Asks That All Efforts to Jam Bill Through Be Stopped

Telegram Barrage

Speaker Bankhead Regards Flood of Messages Very "Healthy Sign"

Washington, April 1 (AP)—Angry protests against attempts to choke off debate on the administration's reorganization bill tied the house today into a parliamentary knot.

This strong opposition to bringing the measure to a final vote during the day was considered an indication final action might be delayed over the week-end.

Speaker Bankhead conceded it was "possible" action might be deferred until next week and Chairman O'Connor (D-NY) of the rules committee was one of those asking the legislation's managers to "stop all attempts to jam the bill through."

Representative Sweeney (D-Ohio), his face flushed, stopped two efforts to limit debate. Chairman Cochran (D-Mo.) of the reorganization committee asked that debate close in five hours.

When Sweeney objected to that, Cochran attempted to limit debate to today's session. Sweeney hotly objected to that, too.

Week or a Month.

"This bill has excited the country more than any piece of legislation in the last decade," Sweeney shouted. "We ought to consider it a week or month, if necessary."

Sweeney apparently referred to the barrage of telegrams and letters on the bill to members of house and senate. Employes of telegraph companies worked all night to handle the stacks of messages. One company estimated it had delivered 45,000 telegrams on the legislation.

The telegram barrage, Speaker Bankhead said, was a "healthy sign." He said he liked to see the public stirred up over legislation, adding that none of the messages to him had come from his home state, Alabama.

In one phase of the debate, Representative Barton (R., N. Y.), an advertising man, said President Roosevelt had not employed "good advertising practice" in making public a letter in which he disclaimed any inclination to be a dictator.

No Doubts, Please

Barton said one of the first things he learned as an advertising man wa snot to put doubts into the minds of people. The President, he said, put dictatorship into the minds of 130,000,000 people, "many of whom had never thought of it before."

Both sides agreed it was too early to tell the effect of the protests, which were reaching the representatives in the midst of the most turbulent debate heard in the House this year.

On the basis of preliminary returns from a poll of members,

(Continued on Page Nine)

Democrats Desire Freer RFC Hand To Help Business

Barkley Tells Senate Bill Must Be Passed as Soon as Possible — Would Permit Revived Loans

Work With Banks

RFC Bill One of Several Proposals Under Consideration to Aid Business

Washington, April 1 (AP)—The Senate passed today a bill to give the Reconstruction Finance Corporation wide new authority to lend to business enterprises. It also would revive RFC loans to states and subdivisions for public works construction.

The administration measure now goes to the House.

Aid Needed, Report

Washington, April 1 (AP)—Democratic leaders asked the Senate today to give the Reconstruction Finance Corporation a freer hand in its efforts to stimulate business by supplementing bank loans.

Just before the Glass measure to broaden RFC activities was called up for afternoon debate, Majority Leader Barkley of Kentucky, asserted:

"It is necessary to get this bill enacted as soon as possible."

The Glass bill also would permit the RFC to revive loans to states and subdivisions for projects on which the ability to repay is demonstrated.

Chairman Wagner (D.-N. Y.) of the banking committee said the chief business aid would be to extend the RFC's power to make long-term loans.

Hopes to Cooperate

"I understand," he said, "that the RFC hopes to cooperate with the banks in making capital investments. Because of the limitations on bank loans, the RFC may be able to grant longer terms on some of them than the banks."

The RFC bill was one of several proposals under consideration by administration officials to aid business. Authoritative spokesmen disclosed the administration was attempting to batter down building prices in the hope of stimulating a construction boom.

This, they said, was one of the deeper motives of a presidential order requiring certificates of non-collusion from manufacturers selling building materials to the government.

Compared With November

Compared with November, costs of residential construction have declined substantially, but a recent federal home loan bank board survey showed that in 16 out 21 cities costs were higher last February than in February, 1937. In seven of 23 cities, prices were lower than last November.

A series of conferences between Assistant Attorney General Thurman W. Arnold and anti-trust division officials gave rise meanwhile to speculation that the administration is considering definite action on revising the anti-trust laws.

Justice department officials declined to discuss the conferences but an informed person indicated Arnold had presented a detailed program for tightening government control over business.

A series of magazine articles by Arnold, yet unpublished, proposes several governmental "controls" of big business. Arnold withheld the articles from publication when offered the assistant attorney generalship.

On the railroad front, Chairman Lea, D., Calif.), of the House Interstate Commerce Committee said he believed President Roosevelt's forthcoming message to Congress would recommend emergency aid for railroads rather than a long-term consolidation plan.

Dr. and Mrs. Frank B. Seeley Given Memorable Reception Last Evening

Event in Honor of Dr. Seeley's 40th Year at Fair St. Reformed Church

REV. DR. FRANK B. SEELEY

Showered with congratulations friendly greetings and good wishes from hundreds of members of the congregation of the Fair Street Reformed Church, and presented with a handsome Tiffany silver bowl and a pair of sterling silver candlesticks as a memento of the occasion, The Rev. Dr. and Mrs. Frank B. Seeley were given a memorable reception at the church Thursday night.

The occasion was in celebration of the completion of 40 years of service by Dr. Seeley as pastor of the church, a notable record. The affair was held in the large Sunday school room of the church on Fair street and was given by the consistory and representatives from the church organization. As guests arrived, ultimately to fill the room, they were welcomed by the men of the consistory—Elders William C. Dutton, William Murray, William Newkirk, Augustus Raschke and Deacons Harold V. Clayton, N. LeVan Haver, Raymond J. Hess and Stanley J. Matthews.

Mr. Haver was chairman of the general committee which made the arrangements. Cooperating with the consistory, especially in the preparation and serving of refreshments during the evening and in arranging the attractive decorations were the Ladies' Aid Society under the leadership of Mrs. Sherman Lowe, the Branches and the Service Club.

Musical Program.

Preceding the program of the evening and during the social hour which followed, there was music by George Soura and an orchestra.

The large room had been nicely decorated for the anniversary event. In front of the altar was a table in the center of which was a birthday cake, on either side of which were handsome silver candelabra. Large baskets of beautiful flowers and potted palms formed the background while around the room, in the window recesses, flowering plants with trailing masses of smilax added to the general effect.

Presides During Evening

The Rev. Ernest R. Palen, minister of the Middle Collegiate Reformed Church, New York city, presided during the evening and spoke feelingly of his relations from boyhood with Dr. and Mrs. Seeley, saying that to him theoc-

(Continued on Page Nine)

Rebels Seize Posts Dominating Lerida Key Capital, Today

Zaragoza, April 1 (AP)—Insurgent commanders announced today they had seized positions dominating Lerida, key city in northeastern Spain, and that occupation of the provincial capital awaited only a clean up of the Segre river valley.

Government forces, however, had prepared a new defensive line 10 miles to the east, and resisted savagely every step.

Insurgents said they found a copy of an order from the government command directing the officers to keep their front lines from retreating under the penalty of death if necessary for fleeing troops.

Government losses in the hard-fought conflict were declared to be unusually heavy.

El Caudillo ("The Leader," Francisco Franco, insurgent commander-in-chief), accompanied by Gen. Fidel Davila, minister of defense inspected the Cinca river lines Thursday.

Insurgents reported the capture of a large number of prisoners in the Lerida sector, including the chief of the sanitary corps of the "El Campesino" brigade and a Lister brigade major, Carmelo Martinez of Madrid.

In northern Huesca province, Franco's columns continued to push the enemy back toward the Catalan frontier, capturing positions along the Esera river valley, including the village of Graus at the confluence of the Esera and Isabena rivers.

Loyalists' Flight

Hendaye, France, at the Spanish Frontier, April 1 (AP).—The flight to France of defeated Spanish government militia continued today as the spreading insurgent offensive threatened to isolate Catalonia, the government's major stronghold.

Refugees from the war front were arriving at the rate of about 150 an hour at Dagneres de Luchon, on the frontier.

One thousand troops and 2,000 civilians fled Spain yesterday, and French border officials shifted them to camps in frontier towns. The soldiers were disarmed.

(In Barcelona, the Catalan coalition of trade unions and political parties appealed for 100,000 volunteers and 50,000 fortification builders to fight the insurgents.)

The insurgent drive was pushing up along the Pyrenees frontier and down toward the Mediterranean coastal plain to cut Catalan communication with the rest of government Spain—Barcelona and Madrid.

Flanagan, London and Winne Store Windows Selected by 3 Judges

"Y" Drive Opens Monday to Raise $10,892.58 for Work

The Y. M. C. A. Annual Drive for funds will open Monday, April 25, under the General Chairmanship of Clarence Dumm and C. E. Wonderly. After careful study by the Finance Committee, of which C. S. Rowland is chairman, the amount to be raised has been set at $10,892.58 as the sum necessary to supplement the anticipated income from memberships, dormitories, etc., to carry on the work of the association for the coming year.

As is the custom, the campaign workers are divided into three divisions. With the consent of the Apple Blossom Festival Committee, the drive this year will tie in with that idea and will be known as the Y. M. C. A. Apple Production Financial Campaign. The different divisions will be called the Growers, Pickers and Packers.

The Initial Gifts workers are under the leadership of A. B. Shufeldt, E. J. Matthews, and A. L. Hanstein. This committee has been working since March 22. Although no formal report has been made of their progress as yet, A. B. Shulfeldt announced yesterday that so far results are satisfactory.

Assisting the chairman and his co-chairman as solicitors are:

A. H. Chambers, Harold V. Clayton, N. Jansen Fowler, Ernest LeFevre, Charles O'Connor, C. S. Rowland, H. R. St. John, Morris Samter, Clyde Wonderly, A. T. Young.

Benedictine Ball Tickets on Sale

One of the most active committees working for the benefit of the Benedictine Charity Ball is the ticket committee, they report that they are very much encouraged by the generous response the sale of tickets is receiving from the people of the city and county and they are sparing no effort to see that all desiring tickets are supplied wtih them.

All the committees are meeting with great success in their undertakings which forecasts that the Benedictine Ball this year will be one of the most outstanding ever held.

The Benedictine Ball is a Charity Ball and is given annually at Easter time for the worthy cause of assisting the institution to care for the sick. The need of the hospital for funds to carry on its charity work has never been greater due to general conditions, the number of unemployed and those on relief, these things have all added to the amount of charity cases cared for at the Benedictine Hospital, which turns no one in need of hospitalization away.

Spring Opening Attracts Crowd, Prize Windows Chosen Show Originality and Labor

After frowning on Kingston and Ulster county all day, the weatherman drew aside the rain clouds shortly after 6 o'clock Thursday afternoon and until approximately 10 o'clock under clearing sky thousands of people visited the Spring Opening displays of Kingston merchants.

The public despite threatening weather, turned out to witness the unveiling of windows and to examine the many displays which were presented at 8 o'clock following a program of music in the business area by members of the American Legion drum corps.

Promptly at 8 o'clock the unveiling ceremonies took place, curtains which had hidden windows during the day were drawn and in approximately 80 per cent of the stores in the business section uptown there were revealed very elaborately trimmed window displays.

Sam Stern, Albert Milliken and Mrs. Hoderath, who had been named to select the winning windows, were compelled to spend more than the usual time in making the selection so unusual and elaborate were contesting displays. After viewing the windows the consensus of opinion of the judges was that while their task was to select the three prize winners, they might easily have selected many more windows which were "prize winners" it was with difficulty that the judges announced the following winners:

First prize for best window: Flanagans'.

Second prize for best window: London's Juvenile Shop.

First prize for most orginal window: L. S. Winne & Company.

Each of the prize winners was awarded a silver loving cup

In addition to the three winners the following windows were given honorable mention: Paris Millinery Shop; New York Cloak and Suit Company; Barbazon Shop; Safford & Scudder; Jold's; the Wonderly Company; Lowe's.

Speaking for the busines men, James Rowe said this morning that the turn-out by the public was all that could be expected. While the crowd was not so great as at the Fall opening last year, this drop in attendance was due to the uncertainty of the weather throughout the day.

"Personally I want to thank everyone for the splendid cooperation which was given the movement," said Mr. Rowe this morning. "There has never been more splendid cooperation from the merchants than this year and the marvelous cooperation of the public despite the weather is appreciated by the merchants. This year the merchants put forth

(Continued on Page 11)

High Costs Slash Would Cut Phone Rates 25 Per Cent

Federal Communications Commissioner Urges Elimination of Unnecessary Expenditures in Depts.

Washington, April 1 (AP)—Federal communications Commissioner Paul A. Walker informed Congress today that the Bell Telephone Company could reduce its rates 25 per cent by eliminating "unnecessarily high costs."

These costs, Walker said in a proposed report on the telephone investigation directed by the commission, result from manufacturing, engineering, depreciation, bookkeeping and other policies for which the American Telephone and Telegraph Company is responsible.

The A. T. and T., he added, has "complete control" of the Bell system, and the latter includes 90 per cent or more of the telephone industry.

Walker recommended that the Federal Communications Commission be given jurisdiction to "review, approve or disapprove all Bell System policies and practices promulgated by the central management group of the American Company."

Chairman Frank R. McNinch said Walker's findings did not constitute a commission report, but was submitted to the commission as the basis for a full report which the commission will later submit to Congress.

Progressive Regulation

Walker said his report "will, in my opinion, make for effective and progressive regulation of the telephone industry."

Another commissioner, T. A. M. Craven, said he had been unable to agree with some of Walker's recommendations but added that the report "indicates the necessity for an improvement.

From the subscriber's point of view, the chief conclusions Walker reached in the $1,500,000 commission investigation of the A. T. and T., and its affiliates included:

Costs of protection from competition have been assessed against customers rather than stockholders.

Invention has been suppressed and installation of superior equipment delayed.

Equipment has been bought from a sister company at "artificially controlled" prices.

Subscribers have had to contribute to excessive depreciation reserves.

Royalties from non-communication activities have not been credited to subscribers, who pay for such developments, but ac-

(Continued on Page Nine)

Sen. Guffey's Stand Confuses Primaries

Harrisburg, Pa., April 1 (AP). —The position of Governor George H. Earle on the CIO-Democratic slate of candidates in Pennsylvania's May primary became conjectural today as well-informed sources said U. S. Senator Joseph F. Guffey would endorse Mayor S. Davis Wilson, of Philadelphia, for the senatorial nomination.

Earle, slated for the post by Democratic state committee, also had been listed on the ticket set up by opposing forces led by Guffey and CIO Leader John L. Lewis, along with Lieutenant Governor Thomas Kennedy, their choice for governor.

Guffey declared several weeks ago he would support Earle's candidacy, "no matter what happened." Since then, however, the governor announced he would back Kennedy's opponent, Charles Alvin Jones, Pittsburgh lawyer and the Democratic organization candidate.

The developments were the latest in the split of Pennsylvania Democrats, precipitated by the state committee's slate-making conferences last month.

Mexican Corporation Formed

Mexico City, April 1 (AP)—President Cardenas today set up the National Petroleum Export Company to find foreign markets for the expropriated foreign oil industry. Gustavo Espinosa Mireles was named general manager. He is president of the Mexican Aviation Company, which is affiliated with Pan-American Airways. The finance ministry said he was the only persons empowered to negotiate sales of oil for export. Lack of markets since Cardenas took over the $100,000,000 plants of 17 British, American and Netherlands companies on March 18 has swelled storage tanks to capacity.

Bicycle Riders Picked Up Here

Lawrence Kelsey, 21, and William Effner, 19, both of Oneonta, rode into Kingston on bicycles on Thursday afternoon, and sought to sell them to a motorcycle dealer. The actions of the two youths aroused suspicion and they were picked up by Officers Leonard and Murphy.

Later the police department received word from the Oneonta police that the two youths were wanted there on a charge of petit larceny.

Thursday evening an officer from Oneonta arrived at the city hall and the two youths were turned over to him. The officer said that the Oneonta police department would send a truck for the two bicycles this afternoon.

Officer Stoudt Is Now Sergt. Stoudt

Policeman Fred C. Stoudt today officially assumed his new duties as a sergeant in the Kingston police department. At the meeting of the police board in March he was appointed to fill the vacancy caused by the retirement of Sergeant Frank H. Fatum.

Special Officer Lemuel Howard, Jr., today also assumed his duties as a regular member of the police department, filling the vacancy caused by the elevation of Sergeant Stoudt.

William A. Krum of Pine Grove avenue, who was appointed a special policeman in the place of Officer Howard, assumed his duties today and was assigned to the bank patrol.

Two Dogs Seized Killing Chickens

The police department received a telephone call early this morning that two dogs were attempting to break into the chicken coops on the property at 150 Linderman avenue, where dogs had killed several chickens Thursday night.

An alarm was sent out over the radio and picked up by Officers Kinch and Schoonmaker in one of the radio cars, who drove to Linderman avenue and caught the two dogs. One of the dogs they found already inside the chicken yard. The two dogs were taken to the police barn, where they are being held until the owners are found.

Bud Queens Make Bid For Crown

Freeman Photos

Winner in a high school contest at Highland, in which 12 girls competed, Miss Ruth Perkins (left) will carry the colors of her school in the Apple Blossom Festival. Others competing are: (central picture) front row, left to right, the Misses Joan Geenan, Barbara Boyce, Doretta Bradshaw, Kathleen Hegemen, Meritta Freer, Louise Leso, Rose Ferranta; and back row, left to right, the Misses Marie Gersch, Ruth Perkins, Frances Coy, Jean Schantz and Mary Bradley. Marlborough High School has also selected a candidate, who will be its representative in the festival. She is Miss Esther J. Brandow, (right).

British Serene Over Europe's Status

London, April 1 (AP)—British ministers surveyed the tangled European situation today with a serene eye and confident voice.

An official budget surplus furnished ammunition for the opposition at home but heartened the government.

The treasury announced (in round figures) an income of £872,000,000 ($5,360,000,000), which was nearly $50,000,000 over estimates, and expenditures of $4,115,000,000, some $95,000,000 under estimates.

That made a "surplus" approach $145,000,000.

But the opposition press promptly pointed out the government spent nearly $325,000,000 of borrowed money on rearmament. There was a "deficit" of $180,000,000, critics said.

That did not disturb Prime Minister Chamberlain, however, or his chief aide, Foreign Minister Viscount Halifax

Halifax told the Foreign Press Association the foreign political barometer was fair, and had remained fairly steady "for the past week."

Nor did the liberal party's request that the government give the League of Nations a chance at European appeasement ruffle the conservatives who Monday will face a far stronger Labor Party demand for a general election.

The Liberal Party last night tabled until Monday a motion asking censure of Chamberlain for his policy of bargaining with Europe's dictators.

Navy Bans Hawaiian Night Flying

Honolulu, April 1 (AP)—The U. S. Navy today banned night flying in the vicinity of the Hawaiian Islands as a result of two plane disasters that cost 11 lives during the current war games.

Despite the fatalities and the loss of three $100,000 planes, naval officials said aircraft "performed wonderful services" as scouts during the mock defense of the Hawaiian Islands.

Six other planes were forced down at sea without damage.

Search for six men aboard a plane that disappeared during maneuvers Wednesday was virtually abandoned. Admiral Claude C. Bloch, commander-in-chief of the fleet, [illegible] "it is with [illegible] th[illegible] of finding the plane or survivors."

Bodies of three fliers were recovered from a bombing plane which crashed off Oahu Island yesterday. Two more bodies were believed still in the sunken fuselage.

The crew of a third plane, forced down and sunk earlier, was rescued.

Naval officials said planes rendered invaluable service in relaying information about the approach of a supposedly hostile fleet bent on capturing the Hawaiian Islands.

Whether the invading fleet was able to capture the United States mid-Pacific frontier was an official secret.

Naval air fatalities [illegible] rt of 193[illegible]

KINGSTON

What Congress Is Doing Today

(By The Associated Press)

Today

Reorganization — House continues debate.

Business—Senate may vote on bill to give RFC broader lending powers.

Burlew—Senate considers nomination of E. K. Burlew to be assistant interior secretary.

Flood control—House committee hears proponents of Ohio river program.

Civil liberties—LaFollette committee continues investigation of associated industries of Cleveland.

3 HAPPY DAYS IN NEW YORK

CHOOSE ANY THREE DAYS — WEEKENDS INCLUDED. **$7.50**

1. Room with private bath for 3 days and 2 nights.
2. Dinner, show and dancing at famous Paradise Cabaret restaurant.
3. One hour guided tour through N. B. C. Broadcasting studios.
4. Royal Blue Line Bus sightseeing tour around New York (2 hours).
5. Admission to famous Hayden Planetarium.
6. Complete show at famous Roxy Theater.

NOTE: All above included for $7.50 per person, two persons in a room. $1.00 more for single accommodations.

REGULAR RATES

HOTEL $2.25 to $4 single • $3 to $6 double

1000 rooms with bath

PRINCE GEORGE

Albert M. Gutterson, Manager

14 East 28th St. • NEW YORK

THIS COAL "IDLES" PERFECTLY ON WARM DAYS

Because it's free of slate and clinkers that choke the fire, BLACK STORK burns steadily at low draft — won't go out easily.

BLACK STORK burns so completely that it leaves 10% to 26% less ash than other coals. It is far easier to control because it is always the same pure, 99.77% slate-free coal. Thus there are no clinkers to clog the fire—to demand frequent grate - shaking and draft-changing.

Phone us for a ton or half-ton—see how easy it is to control.

BLACK STORK

MIX-TEST ANTHRACITE

Independent Coal Co.

166 Cornell St.

Telephone 183

J. R. PHILLIPS, Manager

Early Dust or Spray Rids Garden of Insect Pests

Dusting Plants Is an Easy Job.

Getting rid of the insect pests when plants are in their infancy and most vulnerable to damage is half the battle. No application of insecticide is so important for cucumbers, or tomatoes, for instance, as the one made when plants are but a few inches tall.

In the last few years notable contributions have been made to the effectiveness of insecticides, although they are based on age-old practices, utilizing the dried flowers of pyrethrum which have been used for centuries for insect powder; and a substance called rotenone, which is obtained from the roots of derris, an Asiatic plant which has long been used by savages to kill fish.

Considerable change in spraying and dusting methods have resulted from these two substances. Both are known as contact poisons, which means they kill what they touch, and they have the advantage of being harmless to man and domestic animals, while being death to insects of all kinds.

Prior to the development of these materials, a gardener was obliged to use a contact poison to kill aphids and other insects that drink plant juices; and a stomach poison for the leaf eaters. Nicotine was the most reliable contact poison and arsenic was used for the leaf eaters. A number of preparations are now offered under trade names which furnish all around protection, by combining both pyrenthrum and rotenone in one spray.

Although it is possible to get each of these substances separately, they are usually prepared in a mixture which needs only a dilution of water.

Rotenone, government experts say, is thirty times as powerful as arsenate of lead as a stomach poison, and fifteen times as powerful as nicotine as a contact poison. It is harmless to warm blooded animals, but keep it away from gold fish. Both pyrenthrum and rotenone are inclined to be instable, which means that they lose their power under certain conditions. In purchasing trade preparations of these materials inquire about this and be assured that your product will not lose its effectiveness before you get a chance to use it.

Nicotine and arsenic are still used in the garden effectively. A pound of arsenic powder to ten pounds of gypsum is probably still the best check of the striped beetle for cucumber and squash vines, or for other caterpillars and beetles. It will burn the leaves, however, if you apply too thickly.

Begin Spring Lawn Operations

The full season's growth should be in mind when planning a lawn in early spring. There are good reasons for this, because the beauty of lawns in July and August depends not a little upon how vigorous and healthy is the early root growth.

To compete with all the weeds, especially crab grass, growth must be quick and dense during the early weeks of spring. Most weed seed germinates later than grass seed. This enables the lawn maker to have his grass seedlings up and ready to crowd out the pests when they are weak and most vulnerable. The grass seedlings are thus able to treat their enemies in the same ruthless fashion weeds so often follow—by opposing each weed seedling with a hundred opponents.

To achieve this vigorous condition in the early lawn, abundant food is needed. Before more scientific means were developed, manure was used for this purpose, but although manure is scarce and expensive (not to mention offensive) nowadays, things have been learned about it which raise serious question of its value. First, it contains a large quantity of weed seeds we are trying to destroy. Second, and more important, the valuable food elements which it contains are in such a state they cannot become available to plants until warm weather and warm rains set in thus making it practically inert in the spring.

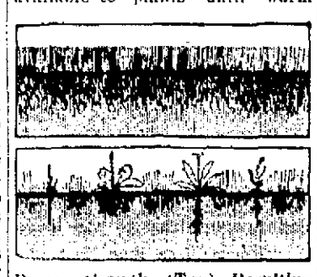

Dense Growth (Top) Resulting From Proper Feeding Contrasts With Poor Unfed Growth.

To replace it science has given us modern balanced plant food, containing mineral and organic chemicals in correct proportions which are readily soluble and can be absorbed by the plants under any climatic conditions. Such plant food gives instant stimulus to lawn seed during early spring when most needed. Apply a few hours before seed is sown and wet into the soil. If spread after seedlings have appeared, wet immediately.

A plant food spreader will save time in applying, although for small areas, the hand method is satisfactory. Four pounds for 100 square feet of area is sufficient. For later applications, 2 pounds for 100 square feet is sufficient.

Sisters Construct Their Own Residence

Chariton, Iowa.—The Myers sisters, Grace, forty, and Rosa, thirty-seven, needed a house to live in.

So they bought a house that had been wrecked by a tornado, and a nearby plot of land, and set to work. At a cost of less than $500 they have built with their own hands a handsome four-room dwelling.

"Carpentering is no harder than housework, once a woman gets into it," Grace says.

K.of C. Communion Breakfast Plans

Plans for Kingston Council, No. 275, Knights of Columbus annual communion breakfast which will be held on April 3, are rapidly progressing. The committee on speakers has completed its program, and it is believed that this part of the affair will be one of the best ever attempted by the local council.

In addition to the Hon. William D. Cunningham, the other speakers will be the council chaplain, the Rev. B. C. Roth, of St. Mary's Church, and District Deputy John C. Mahoney, of this city. Since becoming chaplain of the local council about three years ago, Father Roth has become widely and favorably known for his discussions on important subjects. His subject at Sunday's breakfast is expected to be very timely. District Deputy Mahoney will discuss the latest aims and endeavors of both state and supreme headquarters. Grand Knight Joseph J. Murphy will be the toastmaster.

General Chairman William F. Leehive has called a final meeting of all committees for Friday evening of this week at which all details for the affair will be completed.

Flashes of Life Sketched in Brief

(By The Associated Press)

Shadow Boxing

Baltimore—The sight of a 16-year-old boy, his face masked, fighting with himself—trying to wrest a pistol from his own hand—was too much for Mr. and Mrs. Ralph Bailey.

Mrs. Bailey screamed. George Retz, a hospital employe, dashed to the rescue, and fled with the boy's dog in pursuit. Police collared the boy and asked for explanations.

The pistol fired only caps and, it seems, the boy was practicing taking it away from himself. Police theorized the mask was to prevent him from recognizing himself.

Farm Problem

Ladoga, Ind.—A flood put the barn on Robert Wethington's farm partly under water and created a problem of how to milk the cow.

Wethington solved it by coaxing the cow to the top of a haystack and milking her from a rowboat.

Mass Motherhood

Palo Alto, Calif.—Sally, W. H. Brown's Chesapeake retriever, has so many puppies she has to nurse them in two shifts.

Fifteen were born this time. Once before Sally had nine.

Buried Treasure

Inkom, Idaho—WPA road employes uncovered a gallon of moonshine whiskey.

"Dirt is flying," said Foreman Howard Ball—there is a rumor more is buried in the neighborhood.

About 109,000 veterans still are eligible for World War bonus bonds, the aggregate amount due them being about $84,000,000. The law permits applications up to 1940.

SUNLIGHT BUTTER 92 score **33c**

LEG OF LAMB **27c**

HOMEMADE FRANKS & BOLOGNA A SPECIALTY

Home Dressed ROASTING CHICKENS

IGA

MESSINGER'S COMPLETE FOOD MARKET

FREE SPEEDEE DELIVERY

458 Broadway Phone 3790

PAINT PRICES CUT 10% to 25%

LAST DAY SATURDAY

SALE OF **Coverall Flat Wall Paint**

20% Off **39c** per quart

Regularly 49c a quart! A beautiful, soft, flat finish that flows freely and dries quickly without a trace of brush marks. 1 gallon covers 250 sq. ft. two coats. Many colors. Save!

Gal. (Regularly $1.59) $1.39

SALE OF **Coverall Semi-Gloss Paint**

17% Off **49c** per quart

Regularly 59c a quart! Ideal for bathroom walls because it does not absorb grease or smoke and is easily washable. Won't chip, crack or peel. Buy now!

Gal., (Regularly $1.99) $1.69

COVERALL HOUSE PAINT... *10% Off*

Sells regularly for $1.65 a gallon! An unusually good, standard quality paint that will give excellent service. Actual tests prove that it outlasts many paints selling up to $2.35 a gallon! One gallon of this fine paint will cover 300 square feet with two coats. Buy now and Save!

Last Day Saturday **1.49** GALLON in 5-gallon cans

Super House Paint, gal. in 5-gal. cans **2.65**

Housecleaning Needs

10c Paint Cleaner 1 package for	6c
Brush Cleaners 4 oz. package.	10c
Steel Wool 1 ounce package.	5c
Sandpaper Package, 10 sheets.	5c
Patching Plaster 3½ lb. package.	19c
Le Page's Glue 3¾ inch Tube.	10c
Razor Scraper Adjustable Blade.	10c
Touch-up Brush ½ inch wide.	10c
Paint Remover 1 pint can.	30c

Floor Varnish 17% Off per quart **49c** *Regularly 59c.* For interior floors and woodwork. Gal., (Reg. $1.98,) $1.69

Floor Paint 17% Off per quart **49c** *Regularly 59c.* Quick drying and wear resisting. Gal., (Reg. $1.98,) $1.79

Screen Paint 25% Off Quart **19c** *Regularly 25c!* Fine for use on both screens and sash. Economical and easy to use.

Certified Kalsomine 5 lbs. **27c** 25% Off *Regularly 35c!* Won't rub or peel. Many colors.

Wallpaper Cleaner 3 cans **19c** 25% Off *Regularly 25c!* Cleans flat paint, window shades.

Wallpaper *Enough For A Small Room*

SATURDAY LAST DAY **59c**

6 single rolls of sidewall and 48 feet of border! New and distinctive patterns. You'll find just the paper you want for every room in your house in this selection! Buy now!

Save on Wallpaper for any room at Wards!

Roofing Prices Slashed!

35-lb. Roll Roofing **79c**

A real bargain price for smooth, talc surface roll roofing. Ideal for roofing small buildings and can also be used for sheathing or lining. Roll covers 100 square feet.

90-lb. Slate Roofing **1.98**

Sale priced! Highest quality. Underwriters' Label. Choice of permanent colors.

Hexagon Strip Shingles, per sq. $3.98

3-Ply Douglas Fir Plywood, per sq. ft. $1.29

MONTGOMERY WARD

HEAD OF WALL STREET PHONE 3856

WE COOPERATE WITH THE AMERICAN LEGION WORK BUREAU

"You can't fool your mother!"

Aboard a liner bound for New York from Bermuda, a young man decided to telephone his mother in Atlanta. When he told her he was miles out at sea, his mother replied:

"You can't fool your mother. You're right in New York!"

Despite the fact that ship-to-shore service was inaugurated nine years ago, there are still many people to whom this service comes as a surprise. With the recent addition of the Manhattan and the Washington, there are now twenty-three ships which can be reached from the telephone in your home or office.

Thus, ship-to-shore telephoning has become an important link in the service that helps you reach anybody, anywhere, any time—quickly, clearly and at low cost.

New York Telephone Company.

7 DAYS TO OUR OPENING

Graft's

Junior Operators

The original intention and purpose for granting the privilege to our young people to obtain a junior operator's license was so that the young person, under the age of 18 years who lives in a rural section and attends school some distance from his home could drive the family car to school. In many cases the parent had to deliver milk or other farm produce to the town where his child went to school. Therefore the rules drawn to regulate the young person's driving included these provisions. The law states: "Junior Operator's Licenses may be issued to minors who have arrived at the age of 16 years but who have not reached 18 years of age, under rules and regulations to be established by the commissioner, provided, however, that such license shall entitle a licensee to operate a motor vehicle elsewhere than in a city having a population of one million or more; in traveling to and from school; and in the usual and ordinary pursuit of the business of the parent or guardian of the licensee but for no other purpose—an affidavit signed by the parent or guardian setting for the facts showing the necessity of such license must accompany the application for such license." The rule governing the time of operation states that the junior operator shall not drive between the hours of 8 p. m. to 7 a. m., from September 1, to April 30, both dates inclusive, nor from 7:30 p. m., to 4:30 a. m., E. S. T., from May 1 to August 31, unless accompanied by his parent, guardian or other person with whom he actually lives or resides. As you undoubtedly know, many adults are not in favor of the junior operator's license. You, the young driver, are responsible for this feeling. Statistics show that our highest accident rate, in relation to age of the operators, is by persons under the age of 20 years. This is a very unusual situation when you consider that coordination is the key note to the safe operation of a motor vehicle. You young people excell your elders in all sports which do not call for adult physical strength. You excel in basketball, football, baseball and aviation, yet you permit your elders to excel you in the greatest of American Sports, automobiling. There is only one reason that can be given for this fact and that is, you are not exercising good judgment that you should in the operation of your car. I solicit your cooperation in reducing the number of accidents so that at the end of 1938, the age group under 20 years of age will be the safest of all ages of operators of the cars upon our highways.

NO MORE PENCILS, NO MORE BOOKS

School was out, literally, for the youngsters of this Columbus, Kas., school after a tornado struck the town. Although several students were injured, none was killed, as most of them had been led to safety against the walls or out of the building.

FLATBUSH

Flatbush, April 1.—Mr. and Mrs. Charles Baxter and daughter and Mr. and Mrs. William Kuehn and Ferd Cimiotti of Kingston were Sunday guests at the home of Mr. and Mrs. Harold Osterhoudt.

A spray service meeting was held at the home of Mr. and Mrs. Harold Osterhoudt last week in charge of Cyril Small, spray service manager of the Ulster County Farm Bureau.

Mr. and Mrs. Ralph Lyons and Mrs. Harold Osterhoudt attended the performance of the operetta, "Heartless House", given at the Lake Katrine Grange Hall on Friday by the girls of the Flatbush Pioneer 4-H Club.

Mr. and Mrs. Ralph Lyons entertained Mr. and Mrs. Maurice Duffy and Mr. and Mrs. Harold Osterhoudt at cards on Saturday evening.

Willis Ryder, a student at the Mt. Hermon School for Boys in Massachusetts, is spending his spring vacation at the home of his parents, the Rev. and Mrs. Stephen W. Ryder.

Mr. and Mrs. John Moak entertained Mr. and Mrs. Thomas Anderson Saturday evening.

The weekly Lenten prayer meeting was held at the church hall on Thursday evening.

The annual congregational meeting was held after the prayer meeting.

The following folk attended the Hair Style Show at the municipal auditorium on Monday evening: Miss Stella Ketterson, Miss Phebe Cheshire, Miss Mary Osterhoudt, Miss Ada Burhans, Mrs. Ida Burhans and Mrs. Harold Osterhoudt.

Mr. and Mrs. William Swart have returned to their home here after spending several weeks in Kingston visiting relatives.

Mr. and Mrs. Harold Bailey and daughter, Anna, of Balston Spa, spent several days last week at the home of Miss Mary Osterhoudt. Mrs. Bailey was formerly Miss Anna Osterhoudt of this place.

The annual meeting and banquet of the T. X. T. Club held on Tuesday evening was a grand success. The tables were beautifully decorated and the gay candy cups with their bright sails as place cards made a pretty picture. The committee in charge: Mr. and Mrs. Harry Davis and Mr. and Mrs. C. M. Ducker, received many compliments on the delicious dinner they prepared and served. After the banquet the annual election of officers took place. The following were elected: President, Harry Carle; vice president, George Doll; recording secretary, Miss Helen Rappleyea; financial secretary, Miss Stella Ketterson; treasurer, Mrs. Harry Carle; chaplain, Mrs. Harry Davis; directors, John Dimmler and Harry Davis; pianist, Mrs. Howard Osterhoudt; membership chairman, Howard Osterhoudt; entertainment chairman, Harold Osterhoudt. There were 59 members present.

Miss Wilma Jones, a student nurse in the Long Island College Hospital, spent several days with her parents, Mr. and Mrs. Alfred Jones, recently.

Mr. and Mrs. Dirk Kobus entertained friends from Mamaroneck over the week-end.

Nearly 15 per cent less fuel was required in 1937 to haul a passenger-train car one mile than in 1921.

NEW PALTZ NEWS

New Paltz, April 1.—George Hart of New York city visited friends in town on Thursday.

Mr. and Mrs. Oliver Auchmoody spent Sunday with Mrs. Nettie Berger and family in Kingston.

Mrs. Delia Butler spent Friday with Mrs. John Taylor and family.

Mr. and Mrs. Daniel Gerow entertained a number of guests on Sunday.

Mr. and Mrs. Peter Rosenkranse and family entertained the following guests at supper Tuesday evening in honor of Mr. Rosenkranse's birthday: Mr. and Mrs. David Countryman and daughter, Caroline, Joan Temple and Mrs. Luther Osterhoudt of Lyonsville, and Mr. and Mrs. Oliver Auchmoody, and other friends from High Falls, Kingston and New York.

Mrs. William DuBois and daughter, Faye, have returned to their home at Williston Park, L. I., after visiting her parents, Mr. and Mrs. Albert Wright.

Mrs. John O'Brien has been entertaining her mother, Mrs. Mary Vandemark, of Germantown.

Mrs. John Yeaple sold her household goods at auction on Monday. She will make her home with her daughter, Mrs. Roy Nichols, at Baldwin's Place.

Mrs. Peter Rosenkrans and Mrs. Oliver Auchmoody were business callers in Kingston Tuesday afternoon.

Edmund, Jr., son of Mr. and Mrs. Edmund Wager, of Plattekill, who has been seriously ill with pneumonia at the home of Mrs. Wager's parents, Mr. and Mrs. Albert Wright, at New Paltz, is improving steadily.

The Seekers' Class and Home Department held their monthly business meeting and sponsored a silver tea in the Methodist Church parlor Tuesday afternoon. Mrs. Emma Silkworth led the devotions. Mrs. Silkworth chose for her subject, "Personal Relationship With Christ." Mrs. Frank Elliott had charge of the study period. For amusement Mrs. Henry Oakley read several clippings. Those appointed in charge of the program for the April meeting are: Devotions, Mrs. Harry Gerow; study, Mrs. Alvin Beatty; amusement, Mrs. Webb Kniffen. Those present were Mrs. Morgan Coutant, Mrs. Emma Silkworth, Mrs. Wayne Wiseman, Mrs. Harry Oakley, Miss Lila Paris, Mrs. Alfred H. Coons, Mrs. Abel Quick, Mrs. Walter Smith, Mrs. Frank Gulnac, Mrs. Oscar Sutherland, Mrs. George Bollin, Miss Bertha O. Metcalf, Mrs. Frank Elliott and daughter, Grace, Mrs. Webb Kniffen, Mrs. Adam Koenig, Mrs. Bert Terwilliger, Mrs. Alvin Beatty, Mrs. John MacFarland, Mrs. Leslie Oakley and daughter, Joann.

Mrs. Harry Gerow called on Mr. and Mrs. Vernard Wager in Plattekill on Friday.

Palm Sunday afternoon at 4 o'clock the choir of the Reformed Church will present Gounod's "Redemption". The regular choir will be assisted by a children's chorus of 40 voices. Soloists for the presentation will be Mrs. Arthur Kurtz, soprano; John Montague, tenor; George Oates, Bass. Mrs. Clinton Seward is the church organist.

George Rose and family have been entertaining his father, Hans Rose, of Walker Valley.

Horace K. Bullwinkle has announced the engagement of his daughter, Vivian, graduate of New Paltz Normal School, to Richard T. James, son of Mr. and Mrs. Frank H. James, Highland Mills.

Mr. and Mrs. Roy R. Dreher of Hudson have announced the engagement of their daughter, Dorothy Jane Dreher, graduate of New Paltz Normal School, class of 1936, to Rowland Brown Evans, son of Mr. and Mrs. Cornelius H. Evans, also of Hudson. Mr. Evans was graduated from Mohonk School and Wesleyan University. He is engaged in the insurance and travel agency business.

How High Is a Tree?

Did you ever want to know how high a tree was without going to the trouble of going to the top with a yard-stick or tape measure? It can be done all from the ground, says Hoard's Dairyman. Set up a stick straight from the ground and measure the length of the shadow it casts. Now measure the length of the shadow of the tree. Multiply the length of the tree shadow by the height of the stick. Divide this figure by the length of the shadow of the stick and you have the height of the tree.

MODENA

Modena, April 1.—The very important Ulster county apple was glorified in various ways, by a demonstration given by Mrs. Callie Smith, Cornell graduate, and field representative of a flour institute, Wednesday afternoon in the Hasbrouck Memorial Hall. About 50 representatives of Home Bureau units of Wallkill, Milton, Forest Glen and Modena were keenly interested in the clever demonstration of apple dishes, quick breads and cakes.

During the absence of Home Demonstration Agent Miss Evelice Parsons, Kingston, Mrs. Bond announced that a meeting of chairmen, officers, and leaders of Ulster county Home Bureau units will be held Tuesday, April 5, at Clinton Avenue Methodist Church, Kingston, at 10:30 a. m., when the all important program planning for the season will be made. Those planning to attend, and wishing to lunch in the dining room of the church, are advised to place their reservations that they may be received by Monday, April 4.

NORTH MARBLETOWN

North Marbletown, March 31—It is with great anticipation that the parishioners of the Reformed Church are looking forward to the return of the Rev. Chilton to his pulpit from which he had been away on a leave of absence for a period of six months. Church services with holy communion will be conducted Sunday at 2:30 o'clock. The junior choir, under the leadership of Mrs. Ernest J. DuBois will render music appropriate to this homecoming service.

Mrs. Dietz, who had spent the winter with her daughter, Mrs. J. Clifford Cole, is spending several weeks with her son at Port Ewen, from where she will return to her own home in Kingston for the summer.

Frank Markle, who had been ill with a bad cold, is fully recovered.

Young Men's Sport Suits	Brown Suits	Suits to Measure
15.00	15.00	28.75
Raglan Topcoats	Oxford Grey Suits	Goodimate Suits
15.00	16.50	26.50
Young Men's Sport Pants	Men's Fine Worsted Pants	Walt Ostrander Next to Wards Kingston
2.98	4.98	

SPECIALS on WINDOW SHADES

Paper SHADES	Fibre SHADES	Cloth SHADES	Columbia HOLLAND SHADES
10c	25c	39c	49c
All colors	With roller	Holland irregular	Full 6 ft. drop

SINGER'S 60 BROADWAY Open Evenings

HEAD OF WALL ST.
TELEPHONE 3856
MONTGOMERY WARD & CO.
YOUNG FOLKS SHOP
ST.
KINGSTON

Kingston Daily Freeman

Per Annum in Advance by Carrier $7.50
Eighteen Cents Per Week
Per Annum by Mail $5.00

Entered as Second Class Matter at the Post Office at Kingston, N. Y.

Jay E. Klock
Editor and Publisher—1891-1935
Published by Freeman Publishing Company, Freeman Square, Kingston, N. Y. Lucia de L. Klock, President; Lillian I. Klock, Vice President; Harry de Bois Frey, Secretary and Treasurer. Address Freeman Square, Kingston, N. Y.

Member of The Associated Press

The Associated Press is exclusively entitled to the use for republication of all news dispatches credited to it or not otherwise credited in this paper and also the local news published herein.

All rights of republication of special dispatches herein are also reserved.

Member American Newspaper Publishers' Association.
Member Audit Bureau of Circulations.
Member New York State Publishers' Association.
Member New York Associated Dailies
Official Paper of Kingston City.
Official Paper of Ulster County.

Please address all communications and make all money orders and checks payable to Freeman Publishing Company, Freeman Square.

Telephone Calls
New York Telephone—Main Office, Downtown, 2200. Uptown Office, 832.

National Representative
Prudden, King & Prudden, Inc.
New York Office.....R. C. A. Bldg.
Chicago Office....108 N. Michigan Ave.
Rochester...613 Lincoln Alliance Bldg.
Denver Office..711 Bus Terminal Bldg.
San Francisco Office....681 Market St.

KINGSTON, N. Y., APR. 1, 1938

A FORTUNATE LAND

General Hugh Johnson in his newspaper column reminds yammering fellow-citizens that, with 6 per cent of the world's area and 7 per cent of its population, we have 70 per cent of its oil, 60 per cent of its wheat and cotton, 50 per cent of its copper and iron, 40 p[illegible]nt of its lead and coal, 60 [illegible] of its telephone service, [illegible] per cent of its railroa[illegible] that our 7 per cent of th[illegible]d's people consume 48 per c[illegible] of all the coffee produced, [illegible] per cent of the sugar, 72 per cent of the silk, 42 per cent of the iron, 47 per cent of the copper, 69 per cent of the petroleum and 80 per cent of the automobiles. We also have more than half the world's gold and silver money and more than three-fourths of its banking resources. With 130,000,000 people, we have the buying and consuming power of 500,000,000 Europeans or 1,000,000,000 Asiatics.

If we could stand off and look at ourselves, as less fortunate nations look at us, we would realize what we are—the most fortunate nation in all history. Yet we're feeling poor and miserable, and millions of us are in real trouble about the everlasting problem of making a living, preserving our mental and physical health and keeping up with the neighbors. All we need is to pass around more easily and fairly the material blessings that we have. And we may never succeed in doing that unless we can regain the tolerant, friendly, sociable spirit of cooperation that we used to have in pioneer days. When we had little, we shared it. Now that we have much, we don't seem able to pass it around.

BARRIERS AGAINST TRUTH

In the twenty-five years of its operation the Rockefeller Foundation has been international in outlook and humanitarian purpose. Its original objective, "the well-being of mankind throughout the world," knew no boundary lines of race or geography. Lately it has encountered barriers. It has had to curtail much of its work abroad. Says Dr. Raymond Fosdick, president of the Foundation, in his annual report:

Objective scholarship is possible only where thought is free—and freedom can exist only where there is tolerance, only where there are no "Keep Out" signs against the inquisitive and questioning mind. Disinterested research cannot survive in an atmosphere of compulsion or repression.

It withers under the efforts of governments to impose uniform ideologies and to circumscribe in the interests of a dominant regime the area of intellectual liberty. Particularly in the broad range of subjects covered by the social sciences, and in the humanities as well, the world has recently witnessed in several countries the progressive disintegration of creative scholarship.

And so the Foundation has been stopped by barriers raised against the free search for truth. Formerly it operated in 52 different countries, of which 23 were in Europe. Nearly half its appropriated funds went to foreign countries. There must be many in those lands today who realize the folly of shutting out such research and generosity.

NEGROES FOR ALASKA

Our government made a small experiment in colonizing Alaska two or three years ago, sending a couple of hundred sturdy settlers from our northwestern states to the Matanuska Valley. Uncle Sam staked them on easy terms. Not much has been heard from that colony lately.

Now a Detroit man suggests a far more impressive and unusual settlement plan. He wants the [illegible] Alaska [illegible] done for the double purpose of finding homes for them and safeguarding the territory against invasion from Japan or Russia.

"Alaska can support a number of American Negroes," he says. "Under government direction they can be taught farming, mining, fishing, cattle-raising, canning, raising poultry, catching seals and whales. They could reforest the Yukon and Kushkokwim Valleys, a section now covered with tall grass and low shrubbery, nearly as large as the state of Texas." Very likely Alaska, twice the size of Texas, could accommodate such a population eventually. At present it has only about 60,000. But it seems odd to talk of sending to the Far North Negroes, accustomed for long ages to a warm climate. Still, they seem able to acclimate themselves to the cold, and a Negro went with Peary to the North Pole.

RETIRED LINERS.

Two famous ships may disappear from the transatlantic service soon. The Berengaria, now 25 years old, has been laid up some time for repairs which probably will never be made. Reconditioning of the vessel for use would cost $2,000,000, and there is not enough business in sight to justify that expense. The new liner, Queen Elizabeth, sister ship of the Queen Mary, is almost ready for regular operation. When it is, the Aquitania may follow the Berengaria into oblivion. Pre-war liners cannot compete with the huge modern vessels recently built or now building.

There is some question, however, whether the new luxury ships can pay their own way. They are not only costly to build but costly to operate, and a large part of the traveling public would rather pay lower fares and travel on smaller and less ornate vessels.

That Body of Yours

By James W. Barton, M.D.

(Registered in accordance with the Copyright Act)

HEART FAILURE CAUSES.

There is not much said now about leaking valves of the heart because the war showed that men with this form of organic heart disease were able to march and undergo hardships without difficulty.

The whole thought now regarding the heart is whether or not it is able to do the normal amount of work. If able to do its work properly, notwithstanding murmurs, slight irregularities, and changes in its rate of beating, the patient is advised to think no more about it. If, however, there are slight or early symptoms of heart failure — breathlessness, swelling of feet—an examination to learn how much work the heart can do with safety is made and the patient is advised to keep within those limits. If some infection is present it is removed and a little more rest or sleep and smaller meals (four instead of three) are eaten.

A patient with murmurs and irregularities may have no symptoms whatever and one free from murmurs and irregularities may have a heart the muscles of which are not strong enough to do a normal amount of work but can carry on safely if the amount of work is reduced.

Now what causes the heart to lose some of its power and make it necessary for the patient to take things "easy?"

There are really two causes. One cause is asking the heart to pump blood against too much resistance, and the other is due to the fact that something has disturbed or damaged the walls of the heart so that it has not its usual or normal amount of power and cannot therefore pump the amount of blood needed to do the ordinary or normal amount of work.

The first cause of heart failure then is when the vessels leading from the heart have lost their elasticity due to infection or other causes and the heart has to pump blood into a hard tube instead of into a soft, elastic tube. The heart finds this too much to do and gradually begins to fail. If the patient rests more or does less work, the heart, despite these hard tubes, can pump this smaller amount of blood and there are no symptoms of heart failure.

When the heart wall has lost some of its strength—pumping power—it is usually because some infection is causing the trouble—teeth, tonsils, gall bladder, large intestine. With the removal of this infection, no more damage can be done, and the heart regains some of its reserve power.

Why Worry About Your Heart?

Is it skipping beats, is it murmuring, is it large, is it small—send today for this instructive booklet entitled "Why Worry About Your Heart," by Dr. [illegible]ton, which tells the story [illegible] heart in a simple and [illegible] way. Enclose ten [illegible] copy to cover cost [illegible] handling, and se[illegible] to The Bell [illegible] 43rd Str[illegible]

The Boxwood Barrier

By BLANCHE SMITH FERGUSON

"I was afraid Rube was being hooked by a cold-blooded dame," Clem confessed.

The Story So Far: *Heartbroken because the man she loves has left her, Judith Goodloe decides to marry Reuben Oliver. This man, who has pulled himself up by his bootstraps, has one thing the aristocratic Goodloes need—money. Desperately in love with Judith, Reuben refuses to heed the warning of his partner, Clem Rogers that unless he leaves the Maryland valley and gets back into the fight he is due for a financial licking.*

Chapter 16
'A Man With Spunk'

IN RESENTFUL surliness Reuben's hands tightened on the wheel. After all the years—lean years and fat—Clem was letting him down! Incredible! Out of all the world Clem was the one person whom he believed he could count on. Now—

Surely Clem understood that a man must select his own wife. Must choose his own path—And again like a gong tolling faintly and from afar he heard Judith saying: "If I had to leave this valley—"

And he had dreamed of marrying another Biblical Ruth! "Whither thou goest—"

Clem, making a ceremony of cleaning and putting away his pipe, glanced surreptitiously at the lean, serious face of the younger man, with rebellion and frustration in his eyes. What good was money? "The only thing in the whole wide world that Cissy wants and I can't buy him or bribe him!"

Grim satisfaction in that thought in spite of a rising anger. If he could buy or bribe Reuben, he wouldn't want him for Cissy. Well, let the young ass go ahead! Let him go the limit! then when he came crawling back—

In stubborn mood Clem and Reuben arrived at the gates of Goodloe's Choice, just as Judith, mounted on Winona, came out. The temperamental animal pretended to be afraid of the shining automobile. She staged a grand act. She danced and pranced all over the road. She reared on her hind legs. She pawed with her front feet. She dilated her thin nostrils.

Judith let her go through all her stunts. She even encouraged her a little. She gave a fine exhibition of horsemanship. Reuben watched fearfully. Clem with delighted fascination.

"Whoops, whoops and a couple of hooplas!" he exclaimed when Winona at last drew quite close to the machine she had pretended to fear, "That's the best act I've ever seen outside of a circus. Don't know as I've ever seen a better in one. You're Rube's girl, I take it?"

Judith still busy with Winona's bridle nodded her assent.

"Well, by cracky if you're going to manage your husband like you do your horse Rube's going to need sympathy."

Judith laughed gayly: "Sh-h-sh!" deliciously confidential, "Let's keep him thinking he has all the luck."

"Maybe he has at that."

'Isn't It Appalling?'

"THIS is Clem Rogers, Judith," Reuben made a belated introduction. "The man who gave me my start."

"But who won't be in at the finish," Clem thought dourly. He said: "Pleased to meet you, ma'am."

Judith leaned from her saddle to take Clem's hand.

"You've been a good friend."

She smiled her own peculiarly friendly smile. "The very best friend Reuben ever had."

Clem fell before her charm almost without a struggle. "I was afraid Rube was being hooked by a cold-blooded dame," he confessed sheepishly.

"You don't know the half of it, Mr. Rogers."

"Neither do you, ma'am," Clem chuckled.

"He means," Reuben explained quickly, not knowing what Clem would say next, "that I'm poorer than I was yesterday."

"And he'll be poorer tomorrow," Clem further enlightened Judith, watching her as a cat does a mouse, "and poorer still the day after that."

Deep in the role he had set herself to play, Judith said with just the right made of concern: "Isn't it appalling the way money is made and lost!"

"You said it, ma'am. It's harder to make than to lose these days."

"I'm sure of it."

"It doesn't frighten you?"

"No. I've been poor all my life. I'm afraid I wouldn't know how to act natural under any other circumstances." Her eyes were honest. Her confidence disarming. "Come on in and meet Gran." She turned back to the gates.

Gran, in her most gracious mood, talked with Clem about prospecting oil, wheat and whatnot while Reuben had a fragrant goodby kiss from Judith.

"Don't worry, sweet."

Laughter rippled over Judith's red lips—"You don't know the Goodloes if you think they worry."

Like Buzzards

JUDITH thought old Clem rather a dear. He told her how Reuben had looked on the day he helped to reload the cabbage. "Cold and thin as a starved rat, with freckles all over his face and no shoes on his feet."

She glanced at Reuben, sartorially perfect, talking with Jim, and felt the inexplicable pity she so often felt when she looked at him. This old Clem knew they were all cheating Reuben—preying on him like buzzards—

"He's a fighter, ma'am," Clem bragged. "He wasn't beat that day and I've never seen him beat since."

"I believe you."

"And I'm never gonna see him beat unless," Clem turned keen green eyes, not unlike his daughter's eyes, full upon her, "he runs afoul of something he can't hit back at."

"Y-yes." But she did not quite see. She only knew that Cissy's father was appraising her. That he was afraid she was the somebody who would rob Rube of his power to fight. Of his power to—win.

"You're getting a man with spunk, ma'am, and honesty. Can you match those traits?"

Her blue eyes did not waver. "I think so," proudly. "What do you think?"

"I'm not thinking. I'm hoping everything is going to turn out swell and I wish you luck."

"Thank you." Judith made a quick decision: "I'm asking Cissy to be maid of honor."

"W-well now—Cissy will be tickled to death."

But Clem was more tickled than Cissy would be. He didn't give a hoot for place and honor for himself but he wanted his girl to strut with the best. He left Goodloe's Choice well pleased and secretly a bit overwhelmed.

"Not that I ain't seen grander places," he confided to Rube. "But when it comes to class—tone—Boy, I reckon you're marrying it!"

Reuben, his hands tense upon the wheel, his eyes upon the road, his thoughts roaming far, did not answer.

Clem, craning his neck for a last look at gardens, meadows, hedges, said: "There's nearly a half a million dollar lay-out here. Gosh—unless there's a miracle you're gonna have a heck of a time living up to it!—"

(Copyright, 1938, Blanche Smith Ferguson)

Monday: The wedding march.

IT'S ODD
But It's Science

(AP) Science Editor.

New York—What the world needs is maybe a couple of good comets.

[illegible] from Dr. F. R. [illegible] astronomer, to [illegible] city [illegible]

many times the same comet had reappeared from ancient times to modern and been blamed for catastrophes.

There was Halley's comet, last seen on earth in 1910, due again in 1989. In 130 B. C. this same comet was believed to have forecast the birth of Mithridates; in 550 A. D. it was credited with signalizing the capture of Rome. In 1305 it forecast the plague—in 1456 Mohammed Second's conquests.

In 1910 Dr. Moulton received thousands of letters from anxious persons. A Texas grocer asked whether he ought to come to the University of Chicago, where Dr. Moulton was teaching, to study about comets.

Dr. Moulton replied that after a hard struggle the astronomers had the comet under control and could assure the grocer it would do the earth no harm.

[illegible] more miles [illegible] operation

April Fool! (And the Big Bear Hunter Takes It on the Lam!) By Bressler

BABSON on BUSINESS

ANY HOPE FOR THE RAILROADS?

Babson Says Selected Rail Bonds Should Now Be Purchased

Babson Park, Florida, April 1, 1938—It is futile to blame any one group for our current railroad troubles. Let me say, however, that if any group can be blamed, it is railroad managements and railroad labor. From the moment that the Brotherhood demanded higher wages early last Summer, business confidence and activity started down-hill. The pay increase was finally given last October. It put railroad wage scales at all-time highs—above the 1929 level. No increase was then warranted.

Insted of fighting the Brotherhood's demands, managements paid the increase with their right hand and started firing thousands of workers with their left. Today, only six months later, the carriers are having the worst time in fifteen years. If conditions do not change before the end of 1938, many more rail systems will be in receivership. Already one-third of the country's mileage is bankrupt. Last year about one-half the carriers lost money. In preliminary reports for February, 1938, net operating income of the Class 1 roads ran 80 per cent behind a year ago—and March was much worse!

Revenues Down; Costs Up

What are the reasons for this black earnings picture? (Most investors do not yet realize it, but the same reasons hold to a lesser extent in other industries). Here's the answer: National industry is operating at only 65 per cent of capacity. Revenues are down 35 per cent, but operating expenses are not; while interest charges and depreciation have not dropped a penny. Materials and service expenses are today more than in 1933-34. Taxes are mounting to new peaks. American Telephone, for instance, reported that total taxes in 1937 jumped $20,800,000 while net operating income dropped $12,500,000.

Recent earnings reports vividly illustrate my point. The difference between an average industrial company and a railroad system is that the latter can not shut down. The Interstate Commerce Commission makes the railroads run just as often and employ almost the same number of train men. It is all wrong. During the last depression railroad traffic dropped as low as it is now but they then had an opportunity to slash expenses. Today materials are up about 40 per cent, taxes 25 per cent, and wages 18 per cent over the 1933-34 depression levels.

Five Major Problems

At the same time traffic is no higher now than in 1933-34; while freight rates are 10 per cent lower (but will be only five per cent lower when new rates go into effect) and passenger fares are 18 per cent less. No wonder that the roads are up against it. Here is a little tabulation showing how specific operating costs have increased since 1933:

Wages (two general advances)	$308,000,000
Unemployment insurance and pensions	81,000,000
Materials (Steel, lumber, coal) ...	275,000,000
	$644,000,000

If conditions do not change, revenues for the entire twelve months will be no better than in the lowest period of the depression;—years when the railroad systems, as a whole, failed to earn enough to pay mortgage interest.

What are the basic troubles? First, everyone knows that trucks, busses, and automobiles have scooped a lot of the railroad business. Second, of course, is the increase in taxation. A third is the pollycoddling [illegible] such a policy. Fourth is the interference with railroads by ignorant and selfish politicians. (Right now there is a bill before Congress to limit train-lengths to seventy cars. The idea is to make more useless jobs at a cost of $150,000,000 anually!) Fifth is that managements have too small a stake in their total enterprise. As a result, they are not so ready to fight for their real owners' (the stockholders') rights.

Five Life-Saving Possibilities

Is there any hope of overcoming these terrific problems? Several optimistic developments are on the horizon. First is the increase in rates, already granted. It should turn in around $200,000,000 additional revenues based on current traffic. It is not all that the roads asked for but too big a boost would force traffic over to ships and trucks. Second is the cut in wages looming ahead. Managements have the courage to push these wage cuts now because they know that if present conditions should continue their own jobs will be in danger! A 10 per cent wage slash would keep another $200,000,000 from draining out of the railroads' cash register.

Third, other expenses can be slashed. Big strides toward operating economies have been made in recent years. This trend can be emphasized. Loans for modern efficient equipment by the R.F.C. will be a factor. Fourth, real consolidations of competing roads are expected. Duplicate terminals, parallel trackage, duel offices will be eliminated. Equipment will be pooled. This is really bullish! Fifth, there is the hope of general business betterment. A 20 per cent gain in traffic is needed more than anything else. It would give the roads time to catch their breath, to purchase efficient equipment and to work out their consolidation plans carefully.

Hold Most Rail Securities Now

Now, what should investors do? The bonds of the best roads may sell off from par but they will continue to pay their interest. The medium-grade roads are more doubtful. Some of them will be forced through the wringer and here is where careful weeding-out will pay well. Most of the weakest group are already in bankruptcy. Some of their first mortgage, main-line issues should be good purchases at present prices. Common stocks of the railroads are another question. With a few exceptions, they are outright gambles although I see little to be gained even by selling them now. But later when the railroads are again feeling good, get out and stay out!

TWENTY AND TEN YEARS AGO

April 1, 1918.—Kingston Coal Company purchased the O'Hara coal yard on Foxhall avenue.

Annual Benedictine Charity Ball held in state armory on Broadway.

Death of Jason W. Bush of Cedar street.

Charles J. Miller died in Lomontville.

Charles H. Schupp and Miss Caroline Mettern married.

April 1, 1928.—Increase in city water rates went into effect.

Special services marked the 30th anniversary of the Rev. Dr. F. B. Seeley as pastor of the Fair Street Reformed Church.

William B. Snyder, of the Homeland Farm at Tillson, died in this city.

Death of Frank W. Carl, of Greenkill avenue.

Mrs. Kate Minnerly died in Plattekill.

Death of John F. Costello, of Shufeldt street.

Dr. Henry Behrens, well known dentist, died at his home on Washington avenue.

New York state farmers have found a good use for used automobiles. They dismantle the vehicles to make easy running, [illegible] ber tired wagons for genera[illegible] use, says the state college [illegible] culture.

ALLABEN

Allaben, April 1—Miss Mildred Niles has returned to her home in Kingston after spending a few days at "Foxdale."

Mrs. William Mahen is convalescing at the Benedictine Hospital following an operation.

Captain Jeffries recently spent a few days at his home in Fox Hollow.

Miss Luella Garrity has returned home from a cruise to Havana, Cuba, and three months spent in Palm Beach, Fla.

A large crowd attended the weekly dance at the Sportsmen's Club in Wittenberg on Saturday evening. The Catskill Mountain Ramblers furnished the music.

Mr. and Mrs. Charles Owens recently returned from Florida. Mrs. Owens is confined to the Kingston Hospital following several days illness.

Mr. and Mrs. Carl Fitchner, of East Worcester, spent Sunday with her father, William Maben.

Mrs. Fannie Boice, of West Shokan, was a guest of Mrs. Joseph Garrity recently, returning home on Wednesday.

Town Clerk Leon B. Buley is kept busy these days issuing fishing licenses. Quite a few out-of-town sportsmen have arrived already waiting for the season to open on April 2.

Fire Wardens Andrews and Hillson of the State Conservation Department were summoned here on Tuesday and with the aid of two fire trucks extinguished a forest fire which was raging on Lofferty's mountain.

Miss Margaret Ennist and brother, Raymond, of Broadstreet Hollow, were dinner guests of the Harbig family on Sunday evening.

Mr. and Mrs. Fred Rosa attended a family reunion and birthday anniversary in honor of his father's 73rd birthday at his home in Kelly's Corners on Sunday.

Mr. and Mrs. B. Osborne are moving from Dunham's bungalow where they have resided for the last few months to the home known as the Finch property opposite the Town Hall.

Mr. and Mrs. Giles Tyler and daughter recently arrived here having spent the winter months with her parents in Tampa, Florida.

Mrs. William Hummell is very ill at her home.

Mrs. Bill Lafferty, Mrs. Marshall Winnee, Cy Waters and Lawrence Maben called on Mrs. W. Maben at the Benedictine Hospital on Wednesday.

Mrs. Harold Garrity and son, Joseph, spent Tuesday with her mother, Mrs. Harvey Lane of Lanesville.

Mrs. Felix Hughes has added extensive improvements on her home in upper Broadstreet Hollow.

Lea Breithaupt of Phoenicia and Bill Riseley of Cresskill, N. J., were callers here on Wednesday.

Mrs. Ellen Gulnick is spending a few days with Mrs. Wood of Kingston.

Mr. and Mrs. George Ennist of Broadstreet Hollow were entertained at the home of Mr. and Mrs. William Lafferty on Thursday evening.

Mrs. Andrew Hinkley of Kingston is spending a few days at the Hinkley home on Allaben heights.

Miss Marion Maben is ill at her home with measles.

Several attended the roast pork dinner at Shandaken M. E. Church Hall on Thursday evening and report it was delicious.

Services are being held at "The Lady of Lourdes" Catholic Church here every Wednesday evening during Lenten season.

Mrs. Joseph Garrity, Mr. and Mrs. Harold Garrity and Mrs. Fannie Boice attended the theatre in Margaretville on Tuesday evening.

We dunno about Japanese gen[illegible] some of [illegible] to be [illegible]

Man About Manhattan

By GEORGE TUCKER

NEW YORK—It seems to me that in the interest of accurate reporting the Shubert family should be profiled. No other clan in the long, complex history of the American theater has been so baffling to reporters.

I mean, of course, baffling in the sense that their numbers make it difficult to differentiate between the cousins, nephews and uncles now operating under the family trade-name.

And it didn't help things one bit when a new Shubert began his career a few weeks ago. It aggravated a condition already so grave that innocent bystanders get themselves insulted by merely mentioning the name.

• • •

LET me explain. If I say to you, "I see where Lee Shubert has a new play," you are sure to reply, "Not Lee, you dope; you mean J.J." Or if it is my time to be nasty I fang you with, "What-do-you-mean-Lawrence-Shubert-is-John-Shubert's-brother-he's-Lee-Shubert's-uncle-who-is-Milton-Shubert's-cousin." Things got so bad that I finally hiked over to the Shubert office, and we were both wrong. Milton Shubert is Lee Shubert's nephew, and here's how:

In 1838 a German-Jewish trader (he was probably clairvoyant and could sense those Nazi purges) came to America and settled at Syracuse, N. Y. He acquired a bride, went into business, and raised a son. This son also raised a son who turned out to be a slight, underweight little boy named Sam.

Sam Shubert became the founder of the Shubert theatrical dynasty on Broadway, and when he was killed in a train wreck in 1905 he left two sons, Lee and J.J., to carry on in the family tradition.

He also left a daughter whose two sons, Milton and Lawrence, legally adopted the Shubert name when they were six years old. Today Milton is head of the dramatic end of the Shubert enterprises. Lawrence lives in Philadelphia and handles the firm's interests there.

• • •

LEE and J. J. Shubert, who are Milton's uncles, operate in the grand style and produce most of the big musical shows which periodically bob up under the Shubert banner. A typical musical venture of theirs is "Hooray For What," which stars Ed Wynn. But the firm owns interests in many plays other than the ones they produce themselves. For instance, they own half interest in "Shadow and Substance," which was produced by Eddie Dowling.

At the moment the Shuberts *en masse* have their hand in 16 dramatic productions, and they control 18 theaters in Manhattan. They even have a street named after them, Shubert Alley, where most of their offices are located.

The newest Shubert is John, son of J.J., who is making his start as a producer.

Christopher's Joke

By MARY GRAHAM BONNER

"PUDDLE MUDDLERS," cawed Christopher Columbus Crow, "I must see you all a. Willy Nilly's house. I've something important to tell you."

"What is it, what is it, quack, quack?" quacked Mrs. Quacko Duck.

"What have you to tell us?" asked Sweet Face, the lamb, bleating excitedly.

"Bow-wow-wow, you haven't found any bones, have you?"

"Or trees we haven't visited which are running sap?" asked the bears.

"What is all this, Christopher?" asked Willy Nilly, as he, too, ran and joined the others.

"We must all go to your house—we'll sit on the verandah as it's a nice day, and then I'll tell you my news," cawed Christopher.

All the ducks, the lamb, Rip, Top Notch, the bears and Willy Nilly sat or perched or stood on the verandah and Christopher took a place on the railing.

"News, news, I have news for you," he cawed.

"Let's hear it," they all urged. They were very much excited.

"All of the wild animals have left," announced Christopher.

"Did their owner come and get them?" They couldn't have gone

away without my knowing it," said Willy Nilly. "I was just about to go down and feed them."

"They left in the night," said Christopher. "The owner didn't come and get them. They have all vanished — vanished as though they had never been here at all."

Christopher put his head back and gave a great cawing laugh.

"APRIL FOOL!" he shouted.

Tomorrow—"They All Laugh."

Range Oil
—AND—
Kerosene
PROMPT DELIVERY
SAM STONE
Phone 733. 58 Ferry St.

Dr. Sanford Says He Expects Many Cases of Measles

Since March 28 there have been 24 cases of measles reported in Kingston, and the great majority of cases have been among the pupils at School No. 7. Thursday one case of measles was discovered at School No. 8.

Dr. L. E. Sanford, health officer, in commenting on the outbreak of measles, said that there was no question but that there would be many cases reported before the outbreak had been brought under control.

Dr. Sanford urges parents to keep close watch on their children and where a physician is not called it is required that the parents report the case to the health department.

Error in Meeting Night

The ladies of the Hebrew School, Post street, will meet on Tuesday evening at 8:15 o'clock, instead of Monday night, as announced in Thursday's Freeman.

7 DAYS
TO OUR OPENING
Craft's

Trinity Church Easter Service

An Easter Dawn service will be held at Trinity Methodist Episcopal Church at 7 o'clock Easter Sunday morning. The service is being sponsored by the Epworth League of the church and the public is invited.

A special program is being prepared, with the Rev. Dr. Joseph W. Chasey, the guest speaker, and representatives from other young people's groups, assisting in the program. The young people of Trinity Church request the assistance of young people from other churches in the choir which meets for rehearsal in the church Saturday, April 9, at 7:30 o'clock, under the leadership of Miss Laura Bailey.

REAL ESTATE TRANSFERS

Deeds Recently Filed in the Office of the County Clerk

The following deeds have recently been filed in the office of the county clerk:

Julia M. Ruppert, of town of Shawangunk, to Oscar Hedden, of town of Gardiner, land in town of Shawangunk. Consideration $1.

Roosevelt Park Realty Co., Inc., to Jesssie C. Vogt, of Kingston, land on Savoy street, Roosevelt Park. Consideration $1.

Wilson G. Wright, of town of Wawarsing, to Delia M. Dayton, of Eureka, land in town of Wawarsing. Consideration $1.

Bernard A. Culloton, referee in the matter of Jewish Community Center, Inc., of Kingston, to the Kingston Savings Bank, land on Broadway. Consideration $16,077.05.

Scarlet Fever in City Showed More Cases in March

There were 76 cases of scarlet fever reported in Kingston during the month of March, the largest number of cases to be reported in any one month in a number of years. The outbreak of scarlet fever in Kingston commenced in January when 53 cases were reported. The number increased in February when 69 cases were reported that month. The total number of cases reported in the city since the first of the year now totals 188.

Fifteen of the cases of scarlet fever reported last month were among high school pupils. Many of the cases were also secondary cases where other children in a family where there was a scarlet fever case was stricken with the disease.

Practically all of the cases reported this year have been mild.

Barnes' Certificate.

Charles A. Barnes, of Esopus, has filed a certificate with the county clerk pursuant to the provisions of the assumed business name law, stating that he is doing a business in the town of Esopus under the style and name of The Ritz. He is successor in interest to Kathleen Burns.

Deyo & Hasbrouck.

Katherine D. Hasbrouck and Helen Hasbrouck of New Paltz have certified to the county clerk that they are continuing to do business as Deyo & Hasbrouck, they being successors in interest to the partnership name and will continue the general insurance business.

A. F. L. LUMBER WORKERS DRIVE OFF C. I. O. PICKETS

In a free-for-all fight, part of which is shown above, A. F. of L. lumber workers at the Connor Lumber & Land Company plant at Laona, Wis., turned upon C. I. O. pickets and drove them half a mile along Main street back to C. I. O. headquarters. The encounter marked the fourth consecutive day of demonstrations at the plant. Ten or more persons were badly beaten in the 20-minute struggle, and six were arrested.

2,500 Homeless Due to Tornado

Pekin, Ill., April 1 (AP).—A preliminary survey by the Red Cross showed today at least 2,500 persons were made homeless by the tornado that ripped across central Illinois Wednesday, killing 12, injuring more than 100, and causing property damage of approximately $1,000,000.

J. M. Power, of St. Louis, director of Red Cross relief activities in Illinois, said a registration disclosed 460 families without homes and declared a further check probably would disclose others.

Three companies of National Guardsmen from Peoria patrolled the devastated South Pekin area. Sixty state highway officers and 35 deputy sheriffs aided in rehabilitation work.

The desoluat community—only a half dozen houses in the village of 1,200 population escaped destruction—received water and food by truck from nearly cities.

To Start 2 Battleships

Washington, April 1 (AP)—The navy hopes to start work before the end of the year on two of the super-size battleships contemplated with lifting of limits of the London treaty. Officials said today, however, that months must elapse before a keel is laid, and probably five years will pass before the first of the mammoth warcraft goes to sea.

Safety programs are being held in scores of Granges this season in many states, looking toward the possible decrease of highway accidents.

IF SO . . .
LET Irving Adner Registered Optometrist SCIENTIFICALLY EXAMINE THEIR EYES . . . AT ONCE.

When teachers accuse children of lack of attention or "day dreaming" it's more often due to poor vision and tired eyes than mere naughtiness. Free your child from this handicap and there is no need for "backwardness" so easily remedied! You may rest assured of scientific accuracy here.

Only the Finest Quality Lenses Furnished . . .
★ High Quality
★ Low Price
★ New Styles
★ Service

Irving Adner Registered Optometrist

TIME PAYMENTS Easily Arranged at No Extra Cost
★ Easy Terms
★ Pay Weekly
★ Pay Monthly
★ 6 Months to Pay

JEWELERS RADIO OPTICIANS
Edwards
309 Wall St. Phone 4083. Kingston.

YOU CAN LEAD THE Spring Fashion Parade THANKS TO People's CREDIT.!

$1 A WEEK
OUTFITS YOU FROM HEAD TO FOOT!

★ NO INTEREST CHARGES
★ NO EXTRA CHARGES
★ NO ENDORSERS
★ CREDIT IN 3 MINUTES

Easter Special!
2 PANTS SUITS
● One Pair of Knickers
● One Pair of "Longies"
$9.95
STURDY FABRICS "Just Like Dads"
25c WEEKLY outfits the youngsters

Gorgeous New Styles In GIRLS COATS
Reefers and Swaggers
● SHETLANDS
● WOOL CREPES
● TWEEDS
5.95
Just Say "Charge It"

THRILLING, GORGEOUS STYLES!
LADIES' COATS and SUITS $14.95
$1 DOWN - $1 WEEKLY
Others at $16.95 to $29.50
★
A Sensational Value!
MEN'S 2 PANTS SUITS $25.00
$1 DOWN - $1 WEEKLY
Others at $30 and $35
★
MENS TOPCOATS $1 DOWN - $1 WEEKLY $19.75

Special!
EASTER SENSATION
Our Regular $4.98 DRESSES $2.88
Two for $5.50 - Buy 3 or 4!

People's Store
293 WALL ST., KINGSTON, N. Y.

BE HERE AT 9 A. M. Only 600 yards. Fast Color PERCALE 36 in. wide. 1 to 10 yd. Pieces 5c

Bleached FLOUR SACKS A Bargain. 5c

Ladies' SILK HOSE Spring shades. Pr. 22c

Ladies' New SPRING PURSES . . 88c

Ladies' GLOVES, Rayon, Silk or fabric. Pr. 88c

STOCK UP NOW NATION-WIDE SHEETS 81 x 99. CASES 42x36. 19c ea. 79c

EXTRA VALUE FOR WORKING MEN Work SHOES Double Sole, Leather Built. $1.55

FOR OUR FOUNDER 3 SMASHING CLIMAX DAYS! TO WIND UP PENNEY'S 36TH ANNIVERSARY!

Regular and Extra Sizes! Porto Rican GOWNS Hand Detailed! 25c
Of fine quality nainsook, prettily trimmed with appliques and colored stitching. Big values!

Exceptional Buys! UMBRELLAS Printed Oil Silk! 98c
Get ready for spring showers! 16 ribbed umbrellas in smart prints and colors.

SMARTLY STYLED — BARGAIN PRICED MEN'S Dress Shirts 49c
● Popular New Patterns!
● Fast Color Fabrics!
● Non-Wilt Collars!
Hurry, men, they'll sell fast! Sturdy fabrics, comfortably cut. Smart patterns that'll catch the eye! Seven (not 6) button fronts . . . with pocket!

DRESS SHIRTS Feature Priced! 93c
Pre-shrunk broadcloths in roomy sizes! Smart patterns, won't fade. NuCraft collars!

CANVAS WORK GLOVES, pr. . . . 6c

A Chance to Save! Women's PANTIES Attractively Trimmed! 13c ea.
Novelty knit rayon panties in medium and brief lengths. For spring and all summer!

Gleaming Rayon Taffeta SLIPS Tailored! Trimmed! 37c
Save on these fine fitting slips! They've strong seams, adjustable straps. Bias cut styles.

A Scoop Value. PART LINEN TEA TOWELS 4c

Girls' TUB FROCKS . . 25c

Priced to Sell Fast! CHIFFON HOSIERY 39c PR.
RINGLESS PURE SILK
Full Fashioned
Beautiful New Spring Shades

Priced Low! Shirts and Shorts 15c ea.
Men! Swi ribbed com ed cotton shirts! Broadcloth shorts in ast stripes, tex s

Priced 8 Shirts an TER
style, a ritish eater, n Blouse tching all orts. Sizes 3.98

LADIES' NEW SPRING TOPPER COATS $4.98
Suedes or Fleeces

Don't Miss This Bargain! DRESSES Brand New for Spring! $1.55
Beautiful styled rayon crepe street frocks in spring prints and solid colors. Sizes 14-44.

SATURDAY — MONDAY — AND TUESDAY — BE HE OR
PEN
J. C. PENNEY CO. YOUNG FOLKS SHOP 333 WALL ST. KINGSTON

Sabbath Services At Agudas Achim

Sabbath services will be held at the Congregation Agudas Achim this evening at 6 o'clock Saturday at 8:30 a. m. and 5:30 p. m. The Rev. Samuel Donnenberg will officiate. The regular monthly meeting of the Congregation Agudas Achim will be held Sunday afternoon at 2 o'clock.

The Kingston Hebrew School will hold services for the children at the Congregation Agudas Achim tonight at 7:30 o'clock. The other activities of the school for the week are as follows:

Sunday morning the Sunday school classes will meet at 10 o'clock.

Monday evening the Hebrew School of Mothers will hold their monthly meeting at 8 o'clock.

The Young Judeans will meet on the same evening at 7:30 o'clock.

Tuesday evening the high school group will meet at 7:30.

Wednesday evening the adult classes in Yidish and Hebrew will meet at 8 o'clock.

Not only humans, but innocent wild life—rabbits, squirrels, birds, snakes, turtles, owls, deer—suffer from the speeding automobile on the modern highway. Dr. W. J. Hamilton, Jr., of the New York state college of agriculture says the enormous death rate has aroused much alarm among nature lovers and conservationists.

AFTER THE STORM

Marcia Houston, 4, is shown in a hospital cot in South Pekin, Ill., a casualty of the tornado. Her mother was killed, her father critically injured, an older brother and sister also were in the hospital.

Although he had voted for 36 years and run for public office in Onondaga county, it was not until a short time ago that Edward B. Moore, 57, became a citizen of the United States. Of Irish nationality, he ran for supervision in 1923 but did not become aware of his citizenship status until last fall.

TYDOL REGULAR GASOLINE
16c per gal.
TYDOL ETHYL GASOLINE
18c per gal.
HARRY H. VAN KLEECK and SONS
COR. of FOXHALL and FLATBUSH AVENUES.

Body in Hudson Not Bud Fraser's

Nyack, N. Y., April 1. (AP).—A coroner's examination of a man's body found by fishermen in the Hudson river today indicated the man was a victim of foul play. Two federal agents who came here from New York to investigate declined to comment on their findings.

Coroner E. Hall Kline reported the man had died before falling into the river. Labels had been removed from the clothing.

A fountain pen in one pocket bore the name "L. A. Strickland." Kline said the man was between 35 and 50 and the body had been in the water about three weeks. He dismissed the possibility that it might be the body of John (Bud) Fraser, 22, Port Jervis, N. Y., airport manager, who supposedly was piloting a plane which crashed into the river off West Point February 5.

METTACAHONTS

Mettacahonts, April 1—The Willing Workers will hold their regular monthly meeting at the home of Mrs. Eli Osterhoudt and Miss Tessie Wood on Wednesday, April 6, at 2 p. m.

Mrs. Abe Van Etten visited Mrs. Mary Hendrickson of Kerhonkson last week.

Mrs. Vernon Wager of Lyonsville spent Thursday with her sister, Mrs. Harry Osterhoudt.

Mr. and Mrs. Eli Osterhoudt called on Mr. and Mrs. Lewis Osterhoudt of Pataukunk Sunday afternoon.

Mr. and Mrs. Tracy Baker and son, Lowell, and Mrs. Oliver Baker called on Mrs. Josephine Gorseline and family of Pataukunk Sunday afternoon.

Jesse Osterhoudt called on Eli Rider Sunday.

Mrs. Floyd Chrisey spent Tuesday in Kingston.

Mr. and Mrs. Jesse Osterhoudt called on Mrs. Ida Rider and family of Accord Sunday afternoon.

Miss Nettie Chrisey is visiting Mrs. Milton Sleeth and family of Accord.

Cemetery Association To Meet at Tongore

The annual meeting of the plot owners of the Tongore Cemetery Association will be held at the I. O. O. F. Hall on Monday evening, April 4.

The election of trustees and the transaction of other important business will be the program for the evening.

HOLLYWOOD SIGHTS AND SOUNDS

By ROBBIN COONS

HOLLYWOOD—There seems to be a plot against those movie actresses who reached stardom without depending on leg appeal. Among those who rarely before showed more than a shapely ankle, and have—in recent productions—been called upon to display a good deal more, are:

CLAUDETTE COLBERT worked before the cameras two weeks in this bathing suit for "Bluebeard's Eighth Wife."

MARTHA RAYE has been best known for her mouth but maybe that'll be different after "The Big Broadcast of 1938."

Lieut. Luis F. Candelaria, of the Argentine naval air service, in 1918 made the first airplane crossing of the Andes.

Negligence Cases Are Continued

Despite a conference at which an adjustment of differences was discussed parties were unable to come to an agreement and the two negligence actions on trial were continued Thursday afternoon in supreme court. Rosario and Vito Scandariato of Highland are suing the owners of a truck trailer, N. C. Purile Corporation and the driver of that vehicle for damages which they suffered last December when their Chevrolet truck was struck and damaged at Sloatsburg. There was a conference after the case was taken up for trial between the attorneys and the court but no agreement was reached and the trial was continued.

The two Highland brothers sue for personal injuries and for damage to the truck as well as for loss of the load of apples which were damaged or destroyed. Driving to Newark in the early morning they claim they stopped near Highland to take aboard gas and oil and check their load and the lights of their truck. Near Sloatsburg while traveling 20 to 25 miles an hour they were struck from the rear and overturned. Their truck was damaged and the apples were spilled over the road and either crushed or frozen. Their injuries were not serious. The tractor-trailer truck which struck them continued on some 100 feet and overturned and burned. One of the crew was killed.

Michale Nardone and A. J. Cook appear for the plaintiffs and George F. Rosch for the defendants. The case was continued today.

The Ford Yard

The word yard comes to us from an Anglo-Saxon word, "gyrd," meaning a rod. In ancient times, says London Answers Magazine, the yard was regarded as equal to the circumference of the human body. Then Henry I decreed that it should be the length of his arm. This is interesting when we recall that most of us can measure off a yard of string, etc., by stretching it from our nose to the extreme of one arm fully extended.

RADIO'S 'CZAR'

Mark F. Ethridge, (above) general manager of the Louisville Courier-Journal and Times, has been named first "czar" of the radio industry. He will serve as president of the National Association of broadcasters until the position is filled permanently.

Hudson Valley Zionists Meeting

The Hudson Valley Zionist Region Executive meeting will take place Sunday afternoon at 2:30 in the social hall of the Temple. Rabbi Benjamin Friedman of Syracuse will be the speaker. Important business is to be transacted. Representatives of the entire region will be present. Everyone interested in Zionism or Hadassah work is cordially invited.

Rummage Sale

The Holy Cross Church rummage sale will be held at 555 Broadway next Monday, Tuesday and Wednesday. Anyone having articles to donate is asked to leave them at the store by Saturday.

INSECT BITES
To drive out sting at once and to allay inflammation, use NO-SCAR Ointment.
McIlride Drug Stores
NO-SCAR

THE MASTER LOAF
Quality—Flavor and Uniformity

RABIN'S
CLOTHING ON CREDIT
FOR THE ENTIRE FAMILY
45 North Front St.
NO CASH NECESSARY
Your Credit Is Good At Rabin's
Suits from $9.95 UP
Every Style
Every Fabric
Every Color
Worsted
Shetlands
Stripes
Twills
DRESSES $2.95 5.95 7.95
Spring's Newest and Gayest array of styles, colors and sizes. Your inspection is invited.
Wrist Watches for Men and Women $7.95 9.95 12.50
CREDIT
TAKE 20 WEEKS TO PAY
Suits $19.50 $24.50

been stopp
against the fr
Formerly it op
ferent countries,
in Europe. Nea
propriated funds w
countries. There
in those lands today
the folly of shutting
search and generosity.

NEGROES FOR AL

Our government made a experiment in colonizing Al two or three years ago, sending couple 6? hundred sturdy settlers from our northwestern states to the Matanuska valley. Uncle Sam staked them on easy terms. Not much has been heard from that colony lately.

Now a Detroit man suggests a more impressive and unusual ement plan. He wants the Alaska

WARE-HOUSE-SALE
ONCE AGAIN
THIS WEEK-END ONLY
WE MADE A SPECIAL BUY
FROM AN OVERSTOCKED MANUFACTURER — TOOK AN ENTIRE WAREHOUSE OF
BIRD NEPONSET (Heavy quality) FELT BASE RUGS
AND ARE OFFERING THEM TO YOU AT THE LOWEST PRICES IN FLOOR COVERING HISTORY. FOR EXAMPLE
A BIRD NEPONSET 6 x 9 RUG WAX BACK $1.89
SIZE 7-6x9 PERFECT QUALITY BIRD RUG $2.89
Heavy Neponset 9x12.... $4.25 Delivered in a Sealed Carton
Attractive Patterns 9x10.6... $3.59 Newest Colors.
Prices hold good ONLY until this stock is exhausted. . . . We positively guarantee these rugs to be of perfect, heavy weight quality—there are no "seconds" or imperfect rugs in the entire stock. Every rug is delivered in the factory sealed carton and guaranteed by Bird Neponset and ourselves.
ALL SALES FINAL — — NONE TO DEALERS
FELT BASE 29c sq. yd. FLOORING
GOLD SEAL 45c sq. yd. CONGOLEUM
INLAID 98c sq. yd. LINOLEUM
RUG BORDER 34c 2 ft. 39c 3 ft.
--- KAPLAN ---
FURNITURE COMPANY
14 E. STRAND (DOWNTOWN) TEL. 755

SPRING
Dresses
$1.99 to $3.99
SPRING
COATS
$6.95 to $9.95
TAILORED SUITS
FULLY LINED
$6.95 to $8.95
SPRING TOPPERS
$2.99 to $5.99
The
Lombardy
Shop
316½ WALL ST.

Arabs First to Respect the Value of Gibraltar

Even in the days when military science was in its infancy the rock of Gibraltar, rising sheer 1,400 feet, appealed to the imagination of the ancients, who called it, together with its companion, Gebel Musa, on the African coast, the Pillars of Hercules. In all other respects they left the solitary giant alone to his meditations, according to a writer in the Los Angeles Times.

The Arabs were the first to recognize the rock's strategic value. As Moors they crossed the strait in 711, christening it Gebel-el-Tarik, or the mountain of Tarik, their leader's name. They constructed a castle and eventually conquered the whole peninsula.

Nine hundred years later the last Moor was expelled from Spain and he left it where the original one had landed, in the bay of Gibraltar.

On the decline of the Spanish empire the rock passed into British hands.

Napoleon tried to take it when he was building his empire but failed. Thus was created the phrase, "as strong as the rock of Gibraltar."

Hitler and Mussolini are sure to get into an argument sooner or later, as to which is Napoleon, and the only way to compromise that will be to let one of 'em be Napoleon and the other Caesar.

HISTORIC OUTPOST TO BECOME MUSEUM

Fort Snelling Won Fame in Civil, Indian Wars.

Fort Snelling, Minn.—Julius Caesar himself could not have erected a more Roman-looking round tower at lower cost than the United States did in 1821 at Fort Snelling.

And Caesar probably would have walloped the Indians, and taken the land from them. Uncle Sam, through the offices of Lieut. Zebulon Montgomery Pike, bought title to the property in 1805 with 60 gallons of whisky.

Sixteen years later, soldiers, many of them veterans of the war of 1812, were paid 15 cents a day in addition to their army pay to build the tower.

It is possible the plans were a heritage from the Caesars, except for 20 rifle slits from which shots could be fired, and which made the tower capable of resisting, with its walls constructed of solid stone quarried from the Minnesota and Mississippi river banks, any form of attack then known.

Family Lives There.

For the last 19 years Thomas Marcum, post civilian engineer, and his family have occupied the tower, remodeling the interior at their own expense into a unique home. Plans now call for tearing out partitions to make one large museum room of the structure.

Before Marcum's occupancy many world-famed characters found shelter in the old tower. Surprisingly, the idea for the German Zeppelin was incubated there.

Union army officials stationed at Fort Snelling during the Civil war scoffed at the suggestion made by a young German military attache, Count Von Zeppelin, also stationed there, that it might be possible to scout the enemy from the air, thus passing up a chance for the Federal army to be the first to use aircraft for military puposes.

Von Zeppelin, however, failed to become discouraged and on a warm spring night in 1864 rose 300 feet above the round tower, suspended below a canvas bag filled with gas furnished by the old St. Paul gas company.

He said later it was during his 30-minute ascension here that the idea of transcontinental air transport was born. After the Civil war, he returned to Germany to bring the idea to fruition.

Dred Scott Married at Fort.

Dred Scott, a negro slave whose name is perpetuated in the famous Dred Scott decision of the Supreme court, married a slave girl in the round tower in 1837. At the time, Scott was a servant of the household of Dr. Emerson, fort medical attache to Col. Josiah Snelling.

Some 15 years later, in 1848, after Dr. Emerson had transferred and moved his slave retinue to St. Louis, Scott sued for freedom on grounds he had been a citizen of free territory in Minnesota.

The Supreme court ruled that Scott was without citizenship rights and that the Missouri compromise was unconstitutional.

Records recently discovered revealed many illuminating and hitherto not generally known facts concerning the historic importance of the round tower. It was gathered from the records that life inside the walls was a tragic experience for many a young army tenderfoot as result of the whims and caprices of Colonel Snelling.

Flogging an arrogant soldier became quite a pastime during Colonel Snelling's tenancy of the round tower, according to the records, and 200 lashes with a cat-of-nine-tails on the bared back of some luckless rookie was an afternoon's exercise for the colonel.

Divers Again Will Seek Galleon Treasure Trove

London.—A new attempt is to be made to raise from the sea the millions of gold coins, minted when Philip of Spain was at war with Elizabeth of England, which are reputed to lie on the bottom of Tobermory harbor, Isle of Mull.

The coins were in a galleon which was sunk by an angry Highlander who could not get the money for goods he had supplied.

Nearly 400 years have passed since the galleon Duque Florenca set sail with the mighty armada, carrying 30,000,000 ducats. After the armada met with defeat in the English channel, a gale sprang up which swept a number of ships up St. George's channel and the Irish sea to the west coast of Scotland and the rocky strands of Northern Ireland.

The Duque Florenca reached the Isle of Mull. Officers ordered stores from the islanders, but refused payment. As the galleon was putting out to sea, she was blown up by a daring Highlander, who had got aboard and swam ashore after lighting the fuse.

Now Herr Van Wiener, Dutch engineer and inventor of a new type of diving apparatus, has obtained permission to try to raise the cargo.

For hundreds of years the romance of treasure trove has lured people to seek the gold.

Paradise for Taxpayers

Hyannis, Mass.—Law enforcement cost this village only $11 in 1937, according to the town clerk's annual report, while 80 woodchuck bounties set the town back $20.

Stone Ridge Social

The usual bi-weekly evening of social games will be held under the auspices of the Stone Ridge Grange on Saturday evening, April 2, at Stone Ridge Grange hall.

Now a young fellow comes into the office and confesses that he's plotting a matrimonial anschluss.

EXAMINE SUSPECTED DEATH SERUM

Deaths of seven women who had been treated for cancer with serum were investigated at Orlando, Fla., on the theory that the serum might have been contaminated. Several other patients were suffering from tetanus infection, which caused the seven deaths. Dr. H. A. Day, (left) head of the Orange County Medical Association and Dr. J. N. Patterson, director of the state board of health laboratory, are shown examining some of the serum.

Weather in a Teacup

Here is a practical way of telling whether a day is going to be fine or wet. Drop a lump of sugar into a cup of tea and watch the behavior of the bubbles as they rise to the surface. If they appear as tiny drops hurrying to the side of the cup, there to disappear, then the day will be fine. Should the bubbles grow large and float in the center of the cup for some time, then be sure rain is close at hand. The reason? A writer in Pearson's London Weekly answers: The behavior of the bubbles is due to the pressure of the air. When this is high—in fine weather—the bubbles burst quickly; when low, and rain is near, the bubbles remain intact for an appreciable time.

The Silk Industry

China had a monopoly on the silkworm until 551 A. D. Then some eggs were smuggled out of the country into western Europe in defiance of a 3,000-year-old law, which provided the death penalty for exploiting the worms or the mulberry trees on which they spun their cocoons. Since then the whole world has been wearing silk. France has its own supply of silkworms and exports 300,000 ounces of silkworm eggs every year; silk is an important Japanese export.

SOUTH RONDOUT

South Rondout, April 1—Services in the M. E. Church for Sunday—Sunday school [illegible] a. m.; morning worship [illegible] 45 o'clock; Evening service 7 [illegible] o'clock. The Rev. W. B. Chandler, pastor.

Mrs. E. B. H[illegible] [illegible] her sister Mrs. Wa[illegible] Bover, of Mount Vernon this week.

The Young Ladies Auxiliary of the M. E. Church w[illegible] food sale at the home of Anna Cole of Second street.

Mrs. Barber and daughter Shirley, and sister, Doris Chandler, of Margaretville, are spending the week at the home of the Rev. W. B. Chandler and Mrs. Chandler.

Mr. and Mrs. John Mauer whose boat is undergoing repairs at the Hiltebrandt yard, visited Mr. and Mrs. Joseph Scherer on Tuesday.

Mrs. James Wesley spent Wednesday at the home of Mrs. John Schneider of Downs street, Kingston, where Mrs. Schneider and Mrs. Wesley were hostesses to the Clinton Circle Officers Club.

City Points With Pride, But Not To Its Hermit

By The AP Feature Service

Woodland, Calif.—This up-and-coming city is somewhat irked at the strange tastes of Henry Till.

There is a hotel of metropolitan standards here and several sightly subdivisions, but Till has burrowed into a field and lives in the hole.

This in spite of the fact that he has money for food, neither asks nor receives any [illegible] and admits he has a bank account.

Known locally as "The Gopher," Till refuses to ex[illegible] his strange taste in dwellings. He has camouflaged his [illegible] with a [illegible] heap of old boxes and shelters [illegible] beside it for [illegible] suggestive of a prairie dog.

Till appeared here about two years ago and cons[illegible] his dugout. He says he is 68 years old, he lives largely on [illegible] and fresh vegetables and that he doesn't care what people think of him.

There the conv[illegible] comes to a close.

"THE GOPHER"
His burrow's the unsightliest dwelling in town.

Flood Threat

Poplar Bluff, Mo., April 1 (AP)—Missouri's "bootheel" girded today for its second tussle with flood waters this year as the St. Francis and Black rivers threatened invasion of the rich cotton lands. Army engineers were ready to re-establish offices in Kennett where they directed a fight in February that barely saved the St. Francis levee system.

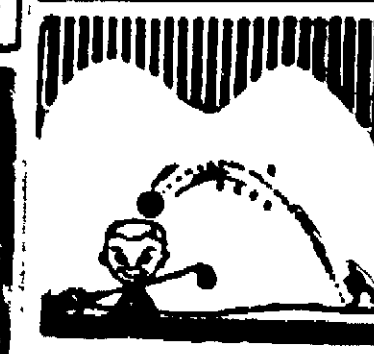

DON'T let a long drive down the fairway cause a long dive into your pocket to pay a bodily injury claim.
ÆTNA-IZE
Write or phone for facts about our Golfer's Liability Policy written by the Ætna Casualty and Surety Company of Hartford, Connecticut.
Pardee's
INSURANCE AGENCY
KINGSTON, N. Y.
TELEPHONE 45
FIRST NATIONAL BANK BUILDING

GRANTS
KNOWN FOR VALUES

America's Great Shirt and Short Values for Men and Boys
Men's Wearite
Spring stripes, patterns in the most popular 25c shorts! Full-cut! 28-44. Combed cotton shirts, 34-46. 25¢ EACH
Boys' Wearite
Vat-dyed broadcloth shorts, full-cut, better-made quality! 6-16 yrs. 19¢
Ribbed cotton shirts, 8 to 16—15¢
Men's Wearite Knitted Sports Shorts
Streamlined fit! Real support! Firm elastic waistband! 30 to 42. 25¢
Boys' sizes 24 to 34—15¢

Boys' Wearite Shirts
Checks, plaids, fancies, plain. 6 to 14½. 69¢
Men's Spring Felt Hats
Genuine leather sweat bands. 6¾ to 7½. 1.00

OF COURSE YOU WANT QUALITY
You get such GOOD QUALITY at Grants that regardless of price we guarantee complete satisfaction or your money will be promptly returned!

Grants New Shirts
[illegible] popular non-wilt collars! Newest stripes and fancies. White, colors! Sizes 14 to 17. 1.00

Make dresses yourself... have more!
Spring Fabrics
Spinach Broadcloth
Spring's newest! A Shantung like weave, perfect for vacation togs, dresses, children's wear! Breezy cool, washes! 29¢ yd. 36-38 in. wide
Daintee Batiste
Colorful for dresses, blouses. 36-in. 15¢ yd.
Saxony Dimity
Patterns with lots of style. 36-in. 19¢ yd.
Bernadine Crepes
Beautiful rayon printed crepe. 39" 49¢ yd.
Hollywood Spring Patterns, each 15¢

NEW!
Percy "Willie Talk" Ventriloquist Doll 1.00
In full dress suit and top hat. About 24-in.

3-Thread Chiffon "Dressite" Silk Hose
Ringless! Pure silk! Full-fashioned! All-silk foot for your sandals! 59¢

Women's New Spring Neckwear
[illegible]die and lace! [illegible] peasant styles! 39¢

A new fashion star!
Spring Handbags
Gay smart styles! In black or high shades! 89¢

W. T. GRANT Co.
305-307 Wall St., Kingston, N. Y.

[illegible] FREEMAN [illegible]ED ADS BRING RESULTS

7 DAYS
TO OUR OPENING
Craft's

THE HOUSE OF QUALITY
STOCK-CORDTS INC.
KINGSTON, N. Y.
• 76-86 BROADWAY •

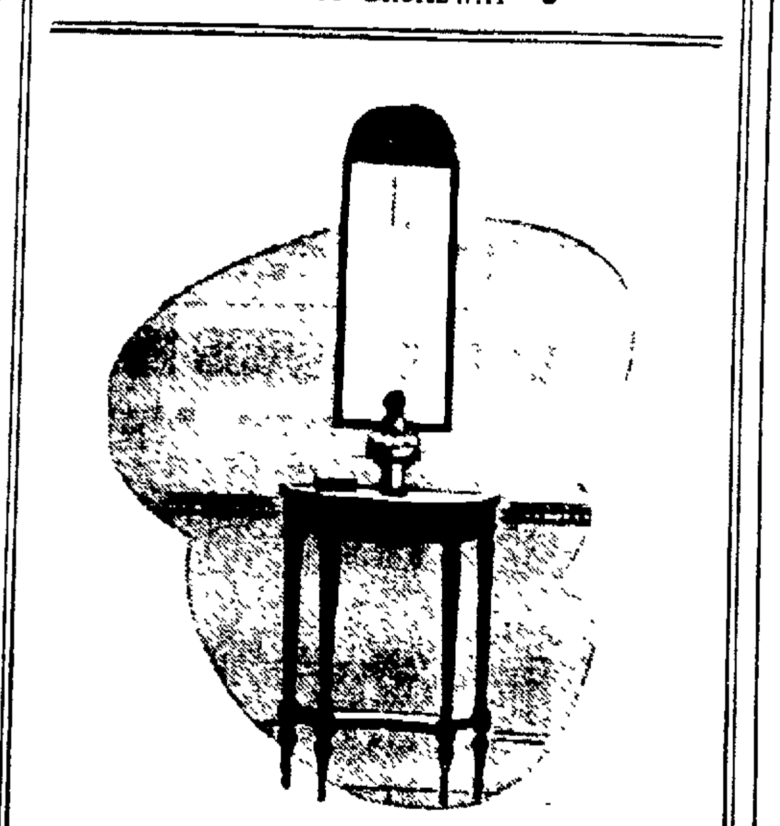

your quality store supplies
TABLE TALK
Styles for every setting. Here we highlight a console table — drum table — tray-top table. These are but three styles from a collection that is noteworthy at their regular prices . . . . In all decorating schemes tables play a delightful part. Though "small" they speak clearly in accents of Chippendale, Hepplewhite, Sheraton, Duncan Phyfe, Victorian and not to be slighted . . . modern. So, for the biggest table values in years, we have yours at memorable markdowns.

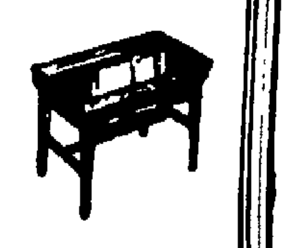

Young Style Leaders Choose These New Spring Fashions!

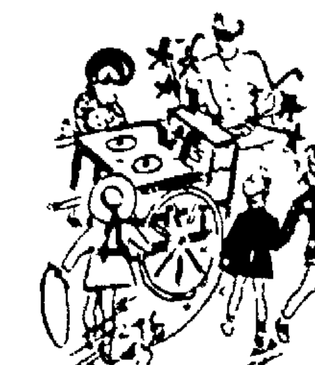

AND FOR MORE REASONS THAN YOU CAN SHAKE A PUSSY-WILLOW AT.
- - - Because they were designed by famous fashion creators - - - Because all COATS - SUITS - DRESSES WE FEATURE are made of the finest fabrics - - - Because all are smartly tailored by master craftsmen whose careful attention to details leads us to believe that each of them have a youngster of their own to put up in the front rank of the EASTER PARADE.

COATS WITH HATS TO MATCH
Made of Imported Shetland, Fortsman Viola, Flake Tweed in shades of Dusty Rose, Sandringham Blues, Brickdust. More than 10 styles for your lollypoppers of 2 to 6x
5.98 to 8.98

NAVY REGULATION
The perennial Classic for the very young; wool Cheviot or Serge, with shiny buttons, emblem sleeve, inverted pleat back, hat to match. 1½ to 6x.
3.98 to 5.98

COATS
FOR THE PIGTAIL AGE GIRL
(7-12) with grown-up smartness in lovely spring colors and fabrics. 8 styles and each one the ultimate in good taste.
7.98 to 10.98

DRESSES
More Than 25 Styles and They All Say Spring... Bows, Dirndls, Boleros—the choice is practically unlimited . . . So smart looking, so flattering, so pleasantly low priced. Sizes for young daughters of every age.
1.00 to 3.98

FOR ESQUIRE, JR.

Gloves
59c to 79c
Hosiery
25c to 49c
Underthings
29c to 1.00

TOP COATS
with Cap to Match, Tweeds in Greys, Tans or Browns. Tailored with details that rival Dad's best. Sizes 1½ to 8
3.98 to 7.98

ETON and RUGBY SUITS
Collarless style in Navy and Brown with white Blouse. Double Breasted style with one Knicker and one Short. Sizes 3 to 10
2.98 to 8.98

THE WASH SUIT
Sailors, Flappers, Polos, Etons in every wanted spring color or combination. Sturdy, washable fabrics for regular fellas. 2 to 10.
1.00 to 2.98

THE SWEATER SUIT
Three piece style, a colorful British type sweater. Broadcloth Blouse and matching all wool shorts. Sizes 4 to 10.
3.98

KRAMOR
YOUNG FOLKS SHOP
333 WALL ST. KINGSTON

On the Radio Day by Day

By C. E. SUTTERFIELD

(Time is Eastern Standard)

New York, April 1—Rep. A. J. May of Kentucky is to tell why he believes there should be a congressional investigation of the TVA when he speaks in the WJZ-NBC Radio Forum Monday night. In the Sunday night forum on WOR-MBS the debate is to center on "War Profits," with Senators R. L. Reynolds of North Carolina and Rush Holt of West Virginia providing the argument.

Army day broadcasting next Wednesday will include a WJZ-NBC description of the parade at Washington.

ON THE AIR TONIGHT (FRIDAY)

Boxing—WJZ-NBC, 10, from New York, middleweights, Fred Apostoli vs. Glenn Lee; WJZ-NBC, 11, from Chicago, heavyweights, Joe Louis vs. Harry Thomas.

Talk—WABC-CBS, 10:45, Rep. Scott Lucas on "What of Spain's Future."

WEAF-NBC—7:15, Uncle Ezra; 8, Lucille Manners concert; 9, Waltz time; 9:30, A. L. Alexander's story; 10:30, Jimmie Fidler on Hollywood; 11, National High School festival.

WABC-CBS—7:15, Arthur Godfrey; 8, Drama, Ghost of Benjamin Sweet; 8:30, Paul Whiteman program; 9, Hollywood Hotel with Frank Parker; 10, Songshop; 11:30, Buddy Rogers orchestra.

WJZ-NBC—7:15, Caesar Saerchinger comment; 8, Grand Central station; 8:30, Death Valley days; 9, Tim and Irene with George Olsen; 9:30, Spelling Bee.

WHAT TO EXPECT SATURDAY

WEAF-NBC—11:30 a. m., Music and American Youth; 1:30 p. m., Junior American Bar Association lunch, Rep. Hatton Sumners on "American Citizenship"; 4:30, Hans Christian Anderson anniversary; 5, Great Play "School for Husbands."

WABC-CBS—11 a. m., Cincinnati musicale; 1 p. m., Lena Madesin Phillips on "Shall We Ourselves Defeat Democracy?"; 2, L.C.C. fifth anniversary drama; 3, World Economic cooperation program, speakers Clark M. Eichelberger and Dr. Walter Laves; 3:30, Helmut Baerwald, German pianist; 6, Ohio State U. symphonic chorus.

WJZ-NBC—12:30, 4-H Club program; 3, Slavonic serenade; 4:15, Rowe memorial handicap at Bowie race track; 6.15, Master Builder.

FRIDAY, APRIL 1

EVENING

WEAF—660k
6.00—Education in News
6:15—Advertising Art
6:30—News; Piano Time
6.45—Safety Program
7:00—Amos 'n' Andy:
7:15—Uncle Ezra
7:30—New York on Parade
8:00—L. Manners
9:00—Waltz Time
9:30—Drama
10:00—First Nighter
10:30—Hollywood Gossip
10:45—D. Thompson
11:00—H. S. Festival
11:30—Orchestra
12:00—Orchestra

WOR—710k
6:00—Uncle Don
6:20—News
6:45—Sid Gary
7:00—Sports
7:15—Answer Man
7:30—Lone Ranger
8:00—Johnnie Presents
8:30—A. F. Kelley
8:45—Play Games
9:00—Gabriel Heatter
9:15—Orchestra
9:30—Symphony Orch.
10:00—20 Years Ago
10:30—Invitation to Waltz
11:00—News; Weather
11:15—Orchestra
11:30—Orchestra
12:00—Orchestra

WJZ—760k
6:00—News; Orchestra
6:15—Mexico B'de'el
6:30—Organ; Revelers
6:45—Lowell Thomas
7:00—N. Day, songs
7:15—Headline Stories
7.30—4 of Us
7:45—E. Knight, tenor
8:00—Drama
8:30—Death Valley Days
9.00—Royal Crown Revue
9.30—Spelling Bee
10:00—Boxing Bout
11.00—Louis vs. Thomas
11:30—Orchestra
12.00—Orchestra

WABC—860k
6.00—News; Music for Fun
6:30—Boake Carter
6:45—Lum & Abner
7.00—Just Entertainment
7.15—H. Shaw
7 30—H. Shaw
7 45—P. Walker
8 00—Drama
8:30—P. Whiteman
9.00—Hollywood Hotel
10:00—Song shop
10 45—Rep. S. Lucas
11:00—Orchestra
11:15—Orchestra
11:30—Orchestra
12:00—Orchestra

WGY—790k
6:00—News; Dance Music
6:30—News; Revellers
6:45—Bolley's Sports
7:00—Amos n' Andy
7:15—Uncle Ezra
7:30—Jim Healey
7:45—Orchestra
8:00—L. Manners, soprano
8:30—Farm Forum
9:00—Waltz Time
9:30—True Stories
10.00—First Nighter
10:30—Hollywood Gossip
10:45—D Thompson
11.00—News, Melody Time
11:15—Wanted Music
11:30—Desired Music
12:00—Orchestra

SATURDAY, APRIL 2

DAYTIME

WEAF—660k
7:30—Morning Greetings
7:45—Radio Rubes
8:00—M. Claire
8:15—Hi-boys
8:30—Do You Remember
9:00—Wise Men
9:15—Sunshine Express
9:45—News; Landt Trio
10:00—A. Snow
10:15—Charloteers
10:30—Music International
11:00—Radio Forum
11:15—Tete a tete
11:30—Music & Youth
12:00—Time. Music Series
12:30—Concert Ensemble
1:00—Orchestra
1.30—Amer. Citizenship
2:00—Music for Everyone
2 30—Music Room
3.00—Golden Melodies
3 30—Swingology
4.00—Stamp Collectors
4 15—Orchestra
4 30—Anderson Ann.
5 00—Great Plays

WOR—710k
6:15—Sunkistime
7.15—Sorey's Orch.
8:00—News
8:15—Tex Fletcher
8:30—Modern Rythms
9:00—Ed Fitzgerald
9:15—Hymn Singer
9:30—Story Teller's House
9:45—Museum Talk
10:00—Marriage Clinic
10:30—Get Thru to Music
10:45—State vs Joe Miller
11:00—Variety Program
11:30—Army Band
12:00—Parents Magazine
12:15—Wonderful World
12:30—News
12:45—Pet Club
1:00—E. Sherry
1:15—Microphone in Sky
1:30—Symphony Orch.
2 00—Venuta's Program
3 00—London B'de'st
4 00—Human Foot
4:15—Glee Club
4 45—Melody Moments
5 00—Orchestra
5 30—Orchestra
5 45—What Do You Know

WJZ—760k
7:30—Xylophonist
7:45—Rise & Shine; News
8.00—Southernaires
8:15—Leibert Ensemble
8:45—Jack & Loretta
9.00—Breakfast Club
9:55—News, Woman of Tomorrow
10:30—Child Grows Up
10:45—Swing Serenade
11 00—M. Severn, songs
11:15—Minute Men
11:30—Our Barn
12:00—Time; Call to Youth
12 15—C Weymann
12:25—News
12 30—4-H Club
1 30—Orchestra
2 00—To be announced
2 30—Orchestra
3 00—Slavonic Serenade
3:15—Dot & Pat
3 30—To be announced
4.00—Club Matinee
4 15—Bowie Track
5:00—Orchestra
5 30—Orchestra

WABC—860k
7:30—Organ Reveille
7:55—News Report
8.00—Poetic Strings
8:30—Jack Shannon
8:45—L. Goldman
9:00—Eton Boys
9:15—R Maxwell
9:30—Fiddler's Fancy
9:55—News
10 00—Glee Club
10:15—Lew White
10.30—Jewel Cowboys
11:00—Conservatory Music
12:00—Captivators
12 15—College Choir
12:30—Hall Orch.
1.00—Miss L. Phillips
1:15—Rhythmaires
1.30—Buffalo Presents
2 00—C. C. C.
2.30—Motor City Melodies
3 00—World Economics
3 30—Concert Hall
4 00—Education for Democracy
4 15—G. Lutzi
4.45—Rhythm Rendezvous
5:00—Story of Industry
5 30—Orchestra

WGY—790k
7:00—Top o' Morning
7:15—M. Williams
7:30—News; Texans
7:45—Musical Clock
8 00—Youth Parade
8:30—Musical Clock
8.15—Fields & Hal
9:00—Wise Man
9:15—Info. Service
9:30—Orchestra
9.40—News; Market Basket
10:00—Morning Devotions
10:15—Scissors and Paste
10:30—Children's Theatre
11:00—Radio Forum
11:15—Tete a Tete
11:30—Music & Youth
12 00—Rhythm Makers
12 30—News
12 45—Money Talks
12 30—Farm Program
1:00—Ford Rush
1.30—Bar Ass'n Luncheon
2.00—Texans
2:15—Hilltop House
2.30—Music Room
3:00—Golden Melodies
3.30—Swingology
4 00—Stamp Collectors
4 15—Men of West
4 30—Anderson Ann
4.45—Salon Serenade
5 00—Girl Scouts
5:15—Count of Monte Cristo
5 30—Studio Party

SATURDAY, APRIL 2

EVENING

WEAF—660k
5:00—Spanish Revue
6:30—News; Question Box
6:45—Religion in News
7:00—Kaltenmeyer's Kindergarten
7:30—A. Cooke
7:45—Jean Sablon
8:00—R. L. Ripley
8:30—Haley's Show
9:00—Orchestra
9:30—Amer. Portraits
10:00—Symphony Orch
11:30—Orchestra
12:00—Orchestra

WOR—710k
6:00—Uncle Don
6:30—News
6:45—Camera Speaks
7.00—Sports
7:15—Bob Edge
7:30—Orchestra
8:00—Studies in Contrast
8:30—Pat Barnes
9:00—Seizure of Austria
9:15—Symphony Orch.
10:00—Orchestra
10 30—Orchestra
11:00—News; Weather
11.15—Orchestra
12:00—Orchestra

WJZ—760k
6 00—News; To be announced
6 15—Master Builders
6:30—News; Orchestra
7:00—Message of Israel
7:30—Uncle Jim
8:00—Dance Orch.
8:30—"Midge"
9:00—Barn Dance
10:00—Sen S. Minton
10:15—Gill Music
10:30—Dance Orch.
11:00—Dance Orch
11:30—News, Brigadiers
12:30—Orchestra

WABC—860k
6:00—Chorus Guest
6:25—News; Orchestra
7:00—Rabbi A. Feldman
7:15—Airmail Week
7:30—Swing Club
8.00—Columbia Workshop
8:30—Johnny Presents
9:00—Prof. Quiz
9:30—Popular Demand
9.45—Nan Wynn
10:00—Hit Parade
10:15—Capital Opinions
11:00—Orchestra
11:30—Orchestra
12:00—Orchestra

WGY—790k
6:00—News; Spanish Revue
6:30—News; Dinner Music
6:45—Hawaiians
7:00—Modern Melodies
7:15—Piano Pals
7.30—Uncle Jim
8:00—R. Ripley
8:30—Haley's Show
9:00—Orchestra
9:30—Amer. Portraits
10:00—Symphony Orch.
11:30—News; Organ Reveries
11:45—Orchestra
12 15—Orchestra

Business Girls Hear Rev. Gaenzle

The guest speaker at the meeting of the Business Girls' Club of the Y. W. C. A. at its supper meeting on Wednesday evening was the Rev. Russell Gaenzle, who gave an interesting talk on the life of the Rev. Martin Niemoeller of Germany, who is at present a political prisoner. He told of the heroism of the Rev. Mr. Niemoeller during the World War, at which time he loyally served his country on a submarine and was given the Iron Cross in recognition of his exceptional record. He later became a minister in one of the most influential churches of the country and since the Nazi government has oppressed the church, has been most outspoken against the political conditions. Because of his record and personal popularity, the party was loath to bring him to trial, but finally did so. In closing, the Rev. Mr. Gaenzle compared him to Martin Luther of church history who so bravely announced "This stand I take; I can take no other."

Following the address, the club had a short business session at which the president, Miss Ruth Vandenburg presided, and then worked on the favors for the regional banquet which is to be held at the Newburgh Y. W. C. A. on Saturday evening in connection with the week-end conference. Twenty-one members of the club are planning to attend, these being the Misses Marie Sheppard, Miriam Halloran, Laura M. Bailey, Erna Paetznick, Beatrice Elias, Helen Gronemeyer, Mary DuBois, Bertha Waterman, Ruth Vandenburg, Ruth Terpenning, Matilda Martin, Beatrice Powley, Dorothy Davis, Ruth Bell, Alma Tyler, Lillian Herdman, Margaret Messinger, Katherine Millard, Lillian Buzwell, Evelyn DuBois and Jean Estey.

More than 5,000,000 head of livestock was shipped from Texas in 1937.

DONALD DUCK — APRIL FOOL! — By WALT DISNEY

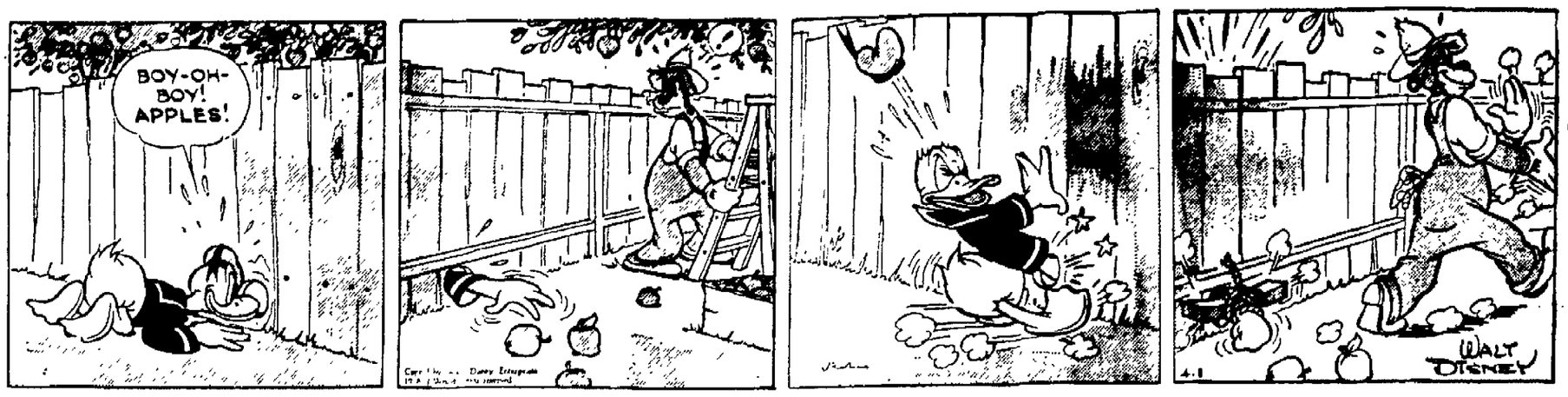

LI'L ABNER — THE POSTMAN WON'T RING AGAIN — By AL CAPP

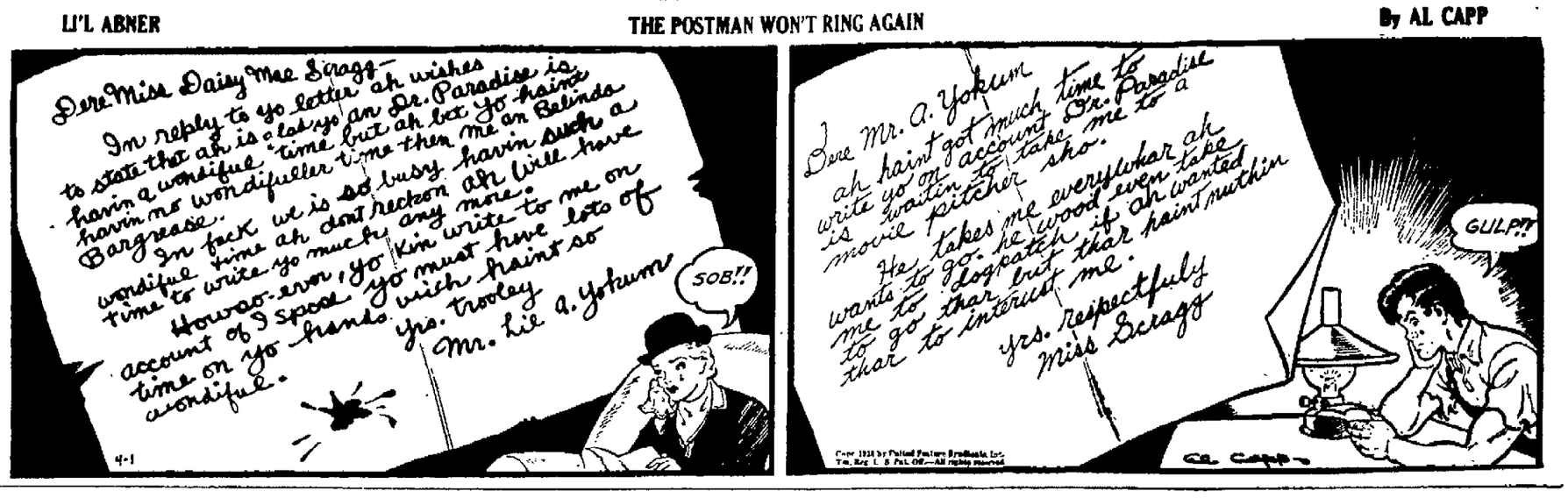

HEM AND AMY — APRIL FOOL — By Frank H. Beck.

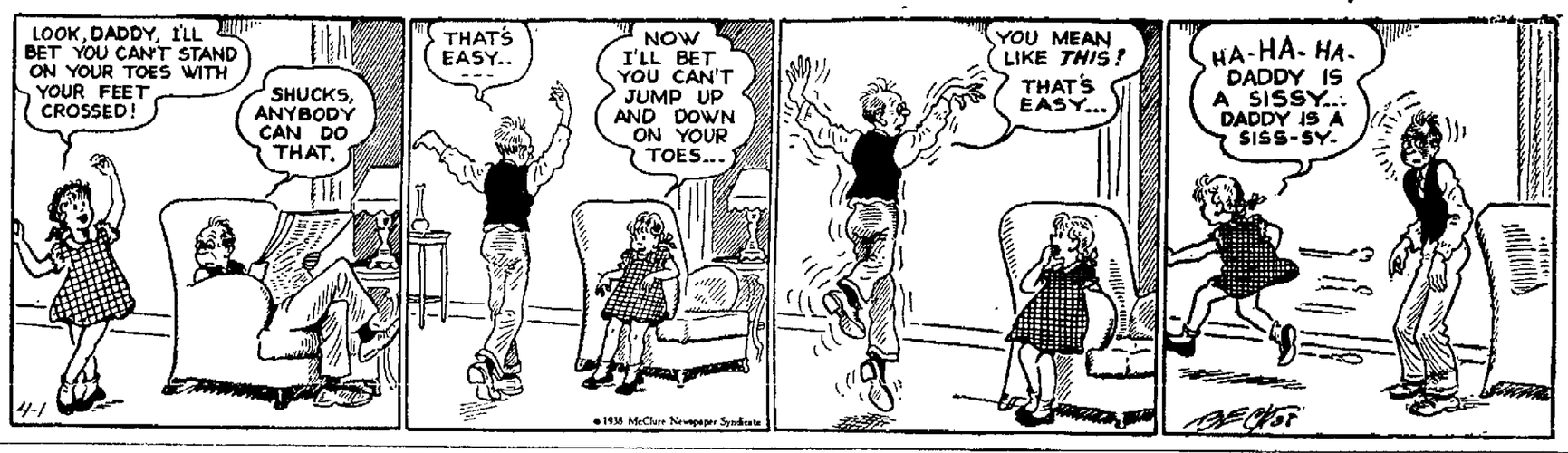

OFFICE CAT

By Junius

April fool comes but once a year, the other kind come every day.

Young Son—Say Dad!

Dad—Now what, young fellow?

Young Son—Nothing much. I was just fighting these pesky flies and wondering if Noah had two flies in the ark.

Dad—Why, I guess so. They say he had two of every kind of living creature on that old boat.

Young Son—Then, what I can't figure out is why he didn't swat both of them when he had the opportunity.

Read it or not—April Fool's Day is called: Trick Day in Portugal, Cuckoo Day in Scotland, Fop Day in Holland, Fish Day in France, Doll Day in Japan, Joke Day in Russia, Boob Day in Spain.

The word "April" is derived from the Latin aperire, to open, as the buds begin to open at this time of the year. In Nero's time the month was called Neroneus.

Woman (to new acquaintance)—Now you aren't the kind of a woman who lets the dishes pile up in the sink, are you?

Friend—I should say not. I make my husband do them.

The same fellow who can run a newspaper with all ease and please all the people, is having a heck of a time to keep people pleased in his own line of business.

A New Deal farm relief investigator was recently traveling through the West, and one night stopped at a little farm in the dust bowl region. At the supper table, he ventured the question:

Relief Investigator—How in the world do you make a go of it at all.

Host (indicating the hired man who was eating at the far end of the table)—See that fellow there? He works for me and I can't pay him. In two years he gets the farm. Then I work for him till I get it back.

This interesting item is from the New York Herald Tribune:

"The number of gallons of water consumed in households has been carefully checked by the American Water Works Association, and the average 45 gallons a person a year. If you do a little arithmetic you will see that's 49,275 gallons a year for a family of three."

To which we add: That's a lot of water and a lot of arithmetic!

The proof of the pudding is the eating . . . not the making:

Two men were hotly discussing the merits of a book. Finally, one of them said to the other:

First—No, friend, you won't appreciate it. You never wrote a book yourself.

Second—No, and I never laid an egg, but I'm a better judge of an omelet than any hen in the state.

Helen—What is an octoroon?

Jacob—An eight-sided cuspidor

We want the best and it is only fair that we should try also to furnish the best.

A local WPA worker doesn't call a spade a spade. We cannot print what he does call it.

Mandy—Rastus, why don't you work? Hard work never killed anybody.

Rastus—Dat shows what you knows about it. I've already lost two wives dat way.

The Moss Feature Syndicate, Greensboro, N. C.

PORT EWEN

Port Ewen, April 1—The regular meeting of Hope Lodge, No 65, K. of P., will be held this evening

Mrs. F. Smith, of South Broadway, has returned home after being a guest at the Masonic Home in Tappan.

The Ladies' Auxiliary of the Port Ewen Firemen will hold a card party in the firehouse Thursday evening, April 7. The public is invited to attend. Refreshments will be served.

Those who owe back pledges to the Methodist Episcopal Church are asked to please turn them in Sunday, so matters may be straightened up before conference.

Magallanes, Chile, is the southernmost city in the world on a regular air route.

THE DAILY CROSS WORD PUZZLE

ACROSS
1. Contrive
7. Despot
13. Unwilling
14. Forest warden
15. County in New Mexico
16. Cut of meat
18. Exist
19. Kind of fuel
20. Slow
21. Negative
22. Uneven
24. 3.1416
25. Exclamation
28. Not at home
29. Error
32. Large flat fish
34. Pertaining to the wrist
35. Ant
36. Adult boy
37. Greek letter
38. Symbol for silver
39. Coverings of beaches
41. Hydraulic pump
43. Skip
44. Agreement
48. Poem
49. Diminish
50. Wings
51. Maker of leather
52. Best achievement
55. Worker in the fine arts
56. Lies dormant

DOWN
1. Moist
2. Cry of the ancient bacchanals
3. Feminine name
4. Angry
5. Kind of vessel: abbr.
6. Marine fish
7. Moment
8. Pull suddenly: colloq.
9. Registered nurse: abbr.
10. Ancient fountain supposed to give poetic inspiration
11. Roman emperor
12. Waste allowance
17. Hop kiln
23. Part of a plant
24. Nominal value of stock
25. Corroded
26. Low monotonous sound
27. War equipment
29. Go ashore
30. Took a chair
31. Old musical note
33. Beseech
34. Goes at an easy gallop
35. Principal
39. Clever
40. Room
41. List
42. Jewish month
43. Has debts
45. Drug-yielding plant
46. Find fault
47. Spreads for drying
52. Symbol for nickel
54. English letter

Solution of Yesterday's Puzzle

P	A	C	A	S	■	T	O	P	■	A	B	B
A	W	A	R	E	■	A	N	I	■	D	O	E
P	A	S	S	E	■	S	E	C	T	O	R	S
■	■	P	O	L	L	S	■	A	E	R	I	E
S	P	I	N	■	A	E	S	■	S	E	C	T
E	R	A	■	A	T	T	E	S	T	■	■	■
R	E	N	E	G	E	■	T	U	S	S	A	H
■	■	■	R	A	N	S	O	M	■	E	G	O
S	O	F	A	■	T	E	N	■	A	N	E	W
E	L	A	T	E	■	A	S	C	U	S	■	■
R	E	S	O	R	T	S	■	A	G	A	P	E
V	A	T	■	S	O	O	■	M	E	T	E	S
E	N	S	■	T	O	N	■	P	R	E	S	S

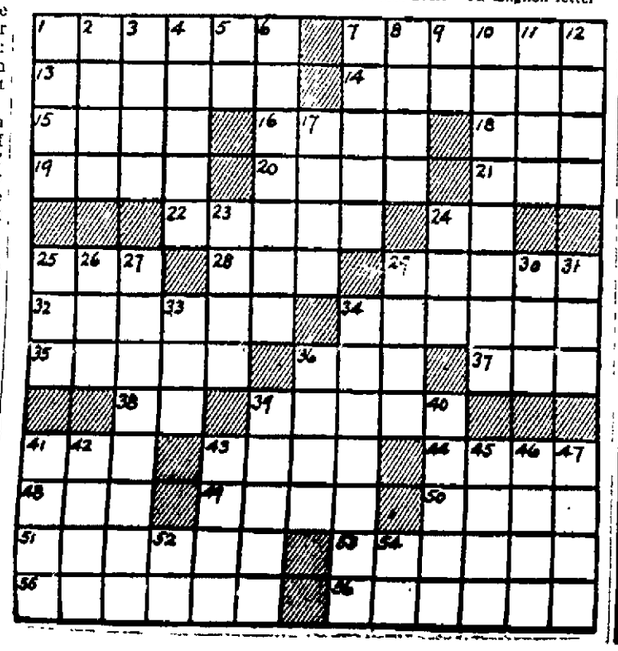

LYONSVILLE.

Lyonsville, April 1.—Mr. and Mrs. Earle Christiana and daughter, of Circleville, spent Sunday at the home of Mrs. A. Christiana.

Mr. and Mrs. Chester Roosa and son, Clyde, visited relatives in Kingston on Sunday afternoon.

The regular monthly meeting of the Ladies' Aid will be held at the home of Mrs. Orr E. Christiana on Thursday, April 7.

A dance will be held at the Community Club House on Friday evening, April 8. Music for both old fashioned and modern dancing will be furnished. Refreshments of ice cream and soft drinks will be on sale.

Miss Mildred Barley spent Friday at the home of Mr. and Mrs. Fred Barley of Kripplebush.

Miss Roberta Davis is ill at her home.

Mr. and Mrs. Sherman Barley visited Kingston on Saturday evening.

Mrs. D. Countryman and Joan Temple spent Tuesday afternoon at the home of Miss Mildred Barley.

CALLOUSES
To relieve pain, stop pressure on the sore spot and safely remove callouses—use these soft, cushioning, soothing pads. Sold everywhere. Cost but a trifle.
Dr Scholl's Zino-pads

PLANTHABER'S Market
30 EAST STRAND STREET
TELEPHONE 4071-4072 FREE DELIVERY
TO THESE LOW PRICES WE ADD OUR PERSONAL ATTENTION AND SERVICE

CLOVERBLOOM BUTTER.....2 lbs. 73c
PURE LARD .....2 lbs. 23c
GOOD LUCK MARGARINE..1-lb. pkg. 19c
SLICED PINEAPPLE .....large can 19c
BARTLETT PEARS .....large can 19c
CLUB CRACKERS.....1-lb. pkg. 17c
PURE FRUIT JAM.....1-lb. jar 19c
PEANUT BUTTER....large 24-oz. jar 21c
FLORIDA ORANGES .....2 doz. 39c
ONIONS, Red or Yellow.....5 lbs. 23c
FANCY U. S. No. 1 MAINE POTATOES .....pk. 27c
FANCY FAMILY FLOUR .....bag 85c

GRANULATED SUGAR .....5 lbs. 26c
EVAPORATED MILK .....3 cans 20c
WHITE ROSE COFFEE.....1-lb. can 25c
SANTOS COFFEE .....lb. 19c
WHITE ROSE TEA .....¼-lb. pkg. 18c ½-lb. pkg. 35c
TOMATOES .....4 cans 25c
FANCY GOLDEN BAN. CORN...2 cans 23c
GREEN BEANS .....3 cans 25c
BONELESS CODFISH.....1-lb. pkg. 23c
BABY LIMA BEANS.....4 lbs. 25c
NEW SAUERKRAUT .....3 lbs. 14c
TOILET TISSUE .....5 rolls 19c

FANCY MILK FED FOWL, 4½ lbs. avg.....lb. 30c
LEG OF SPRING LAMB.....lb. 27c
BREAST OF LAMB FOR STEW....lb. 15c
LEG OF PORK, whole or half.....lb. 25c
FRESH SHOULDER OF PORK TO ROAST .....lb. 19c
LOIN OF PORK TO ROAST, Rib End .....lb. 26c
LEAN PORK CHOPS, large .....lb. 26c
HOMEMADE PORK SAUSAGE....lb. 23c
FRESH SPARE RIBS .....lb. 19c
ARMOUR'S STAR BACON, Sliced, rind off.....lb. 37c
SPICED HAM, cut by machine.....lb. 31c
KNAUSS BROS. BACON, by piece..lb. 28c

FRESH CUT HAMBURG STEAK....lb. 19c
PRIME RIB ROAST, Star Beef.lb. 28c-32c
CHUCK RST or STEAK, Star Beef..lb. 23c
TOP SIRLOIN or CROSS RIB POT ROAST .....lb. 29c, 32c
RUMP CORNED BEEF, Boneless...lb. 27c
LEAN PLATE BEEF, Fresh or Corned.....2 lbs. 25c
VEAL FOR STEW, very meaty.....lb. 20c
BREAST OF VEAL FOR STUFFING.lb. 20c
HOMEMADE GARLIC OR RING BOLOGNA .....lb. 25c
HOMEMADE LIVERWURST or HEADCHEESE .....lb. 25c
ARMOUR'S STAR H[illegible] Whole or Sha[illegible] ....lb. 2[illegible]c
ARMOUR'S FR[illegible] ....lb. 24c

eorganization Protests Tie House

(Continued from Page One)

me Democratic chieftains openly declared the bill would pass. epublican leader Snell of New ork conceded that the opposin did not command enough tes—"yet"—to defeat it.

While the bill's backers were eclaring the flood of telegrams sulted from an organized propanda campaign, Rep. Woodruff R., Mich.) told the House yesrday that Congress never had itnessed such "intense lobbying nd brazen use of patronage" in ehalf of the legislation.

Although leaders failed yesteray to place a limit on debate, it as common talk in House cloakooms that they wanted to jam e bill to a final vote by tomorw to stave off some of the comunications, especially those that ight follow a Sunday speech by ather Coughlin.

Priest Broadcasts

If that was their intention, the iest beat them to it by going on e air last night.

"If there must be reorganizaon of government," he said, "let begin where it should begin— the head."

Father Coughlin criticized the ll's provision for placing the ice of education under a prosed new department of welfare.

"By its very words," he said, t admits that it is an instrunt aimed to centralize governent in a totalitarian state, with ucation of your offspring as e of its most outstanding features."

Shortly after his speech, Mongnor Michael J. Ready, general ecretary of the National Welfare atholic Conference, issued a atement in Washington. The dministrative board of the conference, he said, "has always on principle opposed the conferring of administrative control on federal educational agencies," then he added:

"If therefore, the present reorganization bill does not extend the powers and functions of these agencies beyond fact-finding and dissemination of information, as at present exercised, there is no reason to suppose that the Catholic interests as such are concerned in the legislation.

"In evaluating any protests from Catholic sources, it would be well to investigate whether these protests have been provoked by misinformation in regard to the bill."

Few references were made in yesterday's House debate to President Roosevelt's denial that he aspired to become a dictator. Legislators who glanced through the piles of telegrams on their desks said not many mentioned that subject.

BAIT FISH
SHINERS
447 WASHINGTON AVE.
NEXT TO REIS BROS.
GAS STATION
PHONE 4171

S. DISTRICT COURT, Southern istrict of New York—In the Matter T. Hampson Jones of the City of ngston, Ulster County, New York, nkrupt, case No. 66238.
To the creditors of said bankrupt.
Notice is hereby given that the above med bankrupt has applied for a disrge from all his debts. Creditors parties interested are ordered to end before this Court, in Room 506, the United States Court House, ey Square, Borough of Manhattan, w York City, on the 4th day of May, 38 at 10:30 A. M. there to show use why discharge should not be anted.
Creditors who wish to oppose the nkrupt's discharge are required on e return day to enter their appearnces and file specifications of objecons in writing.
Dated, Kingston, N. Y., April 1, 1938
WALTER J. MILLER
Referee in Bankruptcy

Fit as a Fiddle, Prepares for Worst

New York, April 1 (AP)—Aware of the uncertainties of life, what with falling cornices, speeding automobiles and April Fool pranksters, Daniel Frohman, 87-year-old dean of the theater, has written his own obituary for the newspapers.

It arrived today, accompanied by a note to the editor saying:

"I enclose an article for your mortuary department. As I may soon pass away, you may want these facts."

Anxious reporters, sent to inquire after the state of his health, found him lounging comfortably in an ancient leather chair, contemplating a billow of smoke from his cigar.

He was feeling "as fit as can be," he assured them, adding:

"I just thought the newspapers might be interested. I might be run down by an auto, you know. Certainly, I feel fine, but you can't live forever."

Oil Circles Await Brokers' Actions

New York, April 1 (AP).—Oil circles here were following closely today the activities of Bernard E. (Ben) Smith, New York stock broker, and Francis W. Rickett, internationally-known promoter, who conferred yesterday in Mexico City with President Cardenas.

According to cabled advices received by one company, the two discussed a contract for the marketing of Mexican oil—left without any world-wide distributing agency after the expropriation of the property of British and American companies.

It was understood that Smith was making a hurried airplane trip to Chicago, planning to return to Mexico City in a few days. It was not know, however, with whom Smith and Rickett are negotiating for the purchase of Mexican oil.

Soldiers Were Gorgeous Uniforms to Bluff Enemy

The British soldier got his red coat—became a "lobster back" at the beginning of the Eighteenth century. In those days uniforms worn in battle were gorgeous; soldiers wore wigs which made them look tall in order to terrify the enemy. George Washington cleverly took advantage of this principle of terror when he became commander of the American forces at Cambridge, recalls a writer in the Boston Globe.

The Colonials had no drill, but they had a reputation for being much better shots than the best soldiers in Europe. It was difficult to obtain cloth for uniforms. General Washington recommended a garb composed of homespun, with coats cut like hunting shirts and long trousers.

"It is a dress," he said, "justly supposed to carry no small terror to an enemy who think every such person a complete marksman."

The hunting shirts were usually white and fringed, but some regiments wore yellow, green or blue. Gradually officers and some of the enlisted men got into the long-tailed coats with vests and trousers of white or buff—a light yellow—and facings according to states. In New England these were white; in New York and New Jersey, buff; in Pennsylvania, Delaware, Maryland and Virginia, red; and in the Carolinas and Georgia, blue. All wore the "cocked" or three-cornered hat of the time. At this time wigs for soldiers had gone out of fashion everywhere, but even in the American army enlisted men were rationed flour with which to powder their hair.

Tight breeches went out of fashion in the French Revolution and the long trousers came in. Officers tucked them in boots. Shortly after the turn of the century, American infantry wore plugged hats, topped with a feather, but this did not last long.

Spice of Health

During the Middle ages it was as drugs rather than flavoring mediums that spices were used, and as such were commercially of great value. They were also prized because of their aroma which counteracted the evil smells prevalent, for disease was commonly supposed to be the outcome of bad odors. Spices are a safeguard against disease, for now we know that they have a definite antiseptic value, says London Tit-Bits Magazine. Oil of cloves, for instance, acts as an antiseptic even in as weak a dilution as 2 parts in 1,000, cinnamon bark oil in a solution of 4 parts in 1,000, though carbolic acid ceases to have any antiseptic value when 5.6 parts are mixed in 1,000 of water.

Dr. Arthur A. Allen, professor of ornithology at Cornell University, is the new president of the National Wild Life Society. Members of the society study and promote wildlife conservation.

High Costs Slash Would Cut Rates

(Continued from Page One)

cepted by the company as "windfall" profits.

Public relations policies of the Bell System, Walker said, "are directed toward the maintenance of its monopoly position."

Due to centralized management control of the Bell System, Walker asserted, the system "has successfully evaded effective state regulation, despite the separate entities of the operating subsidiaries."

Walker's Recommendations

Walker recommended that the F.C.C. be given authority to:

Review, approve or disapprove all Bell System policies and practices promulgated by the central management group of the A. T. and T.

Regulate the cost and prices of telephone apparatus and equipment.

Review, approve or disapprove all intercompany contracts.

Regulate financing.

Limit the scope of Bell System activities to the communications field.

Large executive pensions, payable under the pension plan, should be reduced drastically.

"Concrete achievements" of the investigation, which began in 1935 and continued to June 30, 1937, Walker said, include "various reductions in long distance telephone rates, approximating $24,000,000 a year; reduction or discontinuance of extra charge for the so-called hand telephone sets, in several state jurisdictions, estimated to save $5,000,000 a year."

President Gifford's Reply

President Gifford of A. T. and T. replied:

"When the telephone investigation was begun over three years ago, I welcomed the opportunity to place before the commission all facts as to the manner in which our business is conducted. I naturally assumed that we would have a fair investigation and an opportunity to place before the commission all of the material facts pertaining to all phases of the company's business which the commission should desire to study.

"The investigation, however, was one-sided from start to finish. We were denied not only the right to cross-examine investigation witnesses and to be heard in our own behalf, but were denied the right to have included in the record written material which we had prepared and considered necessary to point out serious and important errors affecting most of the investigators' reports. Commissioner Walker's report must be appraised in light of these facts.

"This country has the best, the most extensive, the most widely used and the cheapest telephone service in the world. In spite of this, it would appear that fault has been found with almost everything this company has done throughout its existence. This just does not make sense.

"According to the summary, the report claims for the investigation, credit for reductions in rates and many other things which, in the normal course of business and in accordance with the company's policy antedating the existence of the federal communications commission, would have taken place without any investigation."

Snore Cycles Mark Life of the Average Person

It has been established that there are snore cycles in the life of the average person, writes Margaret McEachern in Hygeia, the Health Magazine.

Infants snore commonly. Between the ages of ten and thirty years, snoring is rare. But after thirty it increases. This may be because at this age period, people become a little careless about their physical well being. And unless the physical condition which is causing the snoring is corrected, it will increase with the passing of each ten years.

Generally, snoring indicates disturbances in the breathing apparatus, especially an obstruction in the nose that prevents the individual from sleeping with his mouth closed. The obstruction may be a result of polypi, tumor growths, enlarged turbinates, bony deformities, sinus infection or a deviated septum which encroaches on the air space of one nostril.

Strange but true, certain foods may cause a person to snore. Many men and women are sensitive to certain proteins. If they eat tomatoes, for instance, the mucous membranes of the nose have a tendency to accumulate secretions. Chronic inflammation of the nasal linings also may cause an enlargement of the tissues sufficient to obstruct the nose.

In children, snoring commonly is an indication of enlarged adenoids. According to conservative estimates, one out of every eight persons snores more or less regularly. No doubt every person snores occasionally, but the one out of eight is the person to look out for.

Dr. and Mrs. Seeley Given Reception

(Continued from Page One)

casion was a home coming. He then presented the following brief but pleasing musical program which had been arranged, Mrs. Ella O. Eltinge, organist of the church, presiding at the piano:

Trio—"At Dawning" and "Hail Smiling Morn"—Mrs. Arthur H. Wicks, Mrs. Charles Lieske, Roscoe A. Paul.

Selections by Junior Choir—"In the Garden" and "In My Heart There Rings a Melody."

Duet—"Trees" and "Whispering Hope"—Mrs. Wicks and Mrs. Lieske.

At the conclusion of the program the Rev. Mr. Palen presented to Dr. and Mrs. Seeley, as a "tribute of friendship and devotion" the handsome pieces of Tiffany silver, as a gift from the membership of the church. The large silver bowl bore no mark on its gleaming surface other than the dates "1898-1938" and the initials "F.B.S." The candlesticks had engraved upon them the letter "S." The bowl, beautiful in its simplicity, is a replica of one made by Paul Revere.

Dr. Seeley Replies

"Sometimes one wants to say so much and finds himself unable to say anything," said Dr. Seeley, as on behalf of Mrs. Seeley and himself he accepted the handsome gift. In a voice that gave evidence of the emotion under which he spoke Dr. Seeley said that he wished he could fittingly express how rich in joy his life had been made by the kindness and loyalty of the members of the congregation of the Fair Street Church during the forty years that he had served them as their pastor. A flood of wonderful memories comes over me as I look back over those years, he said, "I do not envy any man."

"No man ever had more kindness, love and loyalty given him than has been shown by these people," said Dr. Seeley, adding "I came here as a weak, inexperienced young man, in days that were trying ones for the church, but I received nothing but loyal, helpful support and kindness. You have made it easy for Mrs. Seeley and for me. There have been, of course, times in which opinions differed, but never, in all these years has there been a division that has kept me awake over night."

Sympathetic Support

The doctor referred to the sympathetic support and understanding that had been given him on several occasions during his pastorate when he had been incapacitated by illness. "Tonight," he said, "I feel as equal to the task as I ever felt in my life." He paid a tribute to the "constant, daily, hourly help" given to him by Mrs. Seeley, "without which I could not have done the work.

In giving some account of his stewardship since that April Sunday 40 years ago when he preached his first sermon as pastor of the Fair Street Church, to a congregation that numbered about 60 persons, whereas today there is a membership of some 600 or more, Dr. Seeley mentioned that he had: Received into membership in the church 1,230 persons, 620 of them on confession of faith; baptised 456, of which number 159 were adults; officiated at 1,011 funerals, 302 of them being members of the Fair Street congregation; performed 416 marriage ceremonies.

"It would take all night," said Dr. Seeley, "to tell of all the happy events that have transpired and all the happy things that have been done for me during the past 40 years." In conclusion he said, "I have tried to give my best and no pastor ever had a more loving, loyal and devoted people than I have had."

The formal part of the evening's program came to an end with all singing, "Blest Be the Tie That Binds."

A service of nice refreshments and a most pleasant social hour brought to a close an evening that was as enjoyable as it was memorable.

In addition to members of the congregation and friends from other congregations in the city, guests of the evening included Dr. and Mrs. John Wesley Estabrook of Brandon, Vermont, Mrs. Estabrook being Dr. Seeley's sister.

Greatly missed was Mrs. J. Deyo Chipp of Clinton avenue, who at the age of 98 years is the oldest living member of the congregation. Mrs. Chipp had counted much on being present for the occasion, but had the great misfortune to fracture her hip only the day before.

His First Sermon

Dr. Frank B. Seeley preached his first sermon at the Fair Street Reformed Church April 5, 1898, following short pastorates in Margaretville and Gardiner. A native of Richfield Springs, his boyhood was spent in Delhi, where his father was for many years pastor of the Presbyterian Church. Following preliminary education at the Delhi public school and Delaware Academy, he matriculated at Middlebury College, Vt., from which he received his A. B. degree in 1893. He added to this a three years course in Union Theological Seminary, from which he graduated in 1896 and shortly afterward was ordained by the Presbyterian Church, New York. That same year he was married to Miss Virginia Sinclair Boice, only daughter of Hewitt and Caroline Sinclair Boice, of Kingston.

Dr. Seeley's popularity and success in his own church has been attested by the long term of years during which he has held the affection and support of his congregation, and by the accomplishments of those years. He has also been honored by the church at large and notably, in 1931, received the highest honor that can be bestowed upon a minister of the Reformed Protestant Dutch Church, being elected president of General Synod at the session held in Asbury Park, N. J.

Dr. Seeley's activities in the social and civic life of Kingston are too well known to need recapitulation. They have included membership in the Rotary Club; in the Kingston Lodge... which he is a former president; active work as a member of the Board of Managers of the Kingston Hospital; membership in Kingston Lodge No. 10, F. & A. M., of which he is a past master, and membership in the Twaalfskill Golf Club.

Did Not Vote.

Manila, April 1 (AP).—For some unannounced reason, Manila Germans and Austrians did not vote today, as they had planned to, on the April 10 plebiscite on Germany's annexation of Austria. Three hundred German and Austrian residents of Manila met informally aboard the docked German liner Burgeland and renewed their oath of allegiance to Chancellor Hitler, but German Consul G. A. Sakowsky said he had cancelled balloting on "confidential information of an official nature." One source indicated the vote was called off after Germans received a message from Washington.

Tent Caterpillars.

Albany, N. Y., April 1 (AP).—Tent caterpillars which last year pestered orchard growers and garden owners throughout the state will be fewer this spring, in the opinion of State Agriculture Commissioner Holton V. Noyes. Noyes, however, cautioned property owners today to destroy the caterpillar nests, which he said would appear soon, by use of either an arsenical spray or a stiff brush or cloth wherever practicable.

Six Sailors Drowned.

Le Havre, France, April 1 (AP)—Six French sailors were drowned today when the Norwegian tanker Mosli collided with a tug.

Negro Congress Meets.

John A. Baker, national executive committeeman of the National Negro Congress will discuss "The Negro and Democracy" at a mass meeting of the National Negro Congress, Kingston Branch, tonight. The entertainment committee has arranged to have a radio in the vestry after the scheduled program. The meeting is to be held at the Emanuel Baptist Church at 152 E. Union street.

A Pledge to You— Our Neighborhood

We offer you the finest petroleum products made. But our chief commodity is *service*. We have pledged ourselves to serve you . . .

TEXACO
CERTIFIED SERVICE
649 BROADWAY

15th Anniversary SALE

SAVE NOW!
AGAIN WE CELEBRATE!

This time it is our 15th year of serving the women of Kingston and surrounding territory. It has been a genuine pleasure to have been able to supply you with fine wearing apparel for this long period. For this patronage we thank you.

But, we are going to do more than just thank you. We are sharing our success with you in dollars and cents by reducing our prices considerably—to help you save on better apparel during this celebration sale.

— OUTSTANDING VALUES —
Sample Coats-Suits-Dresses

Regular $3.98 JIGGERS .. $1.98
Regular $2.98 DRESSES .. $1.98
Regular $9.98 COATS & SUITS $5.98
Regular $4.98 DRESSES $2.98
Regular $14.98 COATS & SUITS $9.98
Regular $5.98 DRESSES $3.98

Regular $1.98 SKIRTS SWEATERS BLOUSES $1.00
Regular $25 COATS and SUITS . . . $14.98
Regular $9.98 CHILDREN'S COATS $5.98

NEW YORK SAMPLE SHOPS
LEADERS OF FASHION
LL STREET BEN FEIN, Mgr. KINGSTON, N. Y.

DANCING
Every Saturday Night
—AT—
GEORGE'S
MAPLE HILL, ROSENDALE
Music by
THE HOTTENTOTS

KINGSTON HORSE MARKET, Inc.
Elmer Palen — Auctioneers — S.M. Shapiro

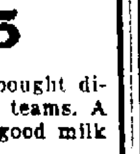

SPECIAL SALE
TUESDAY, APRIL 5 – 10 A. M.
125—HORSES—125

1 fresh carload Missouri farm horses. Every horse bought direct from farmers by a good buyer. Some fine matched teams. A fine load of horses to do your spring work. Also some good milk company horses, saddle horses and ponies.

We mate and exchange horses. Harness, Blankets, Saddlery on sale at all times. Private sales daily.

WESTERN HORSES IN STABLE SATURDAY FOR INSPECTION.
606 Broadway. Tel. 1352 Kingston, N. Y.

SEE THESE RECORD VALUES IN EVERYTHING YOU NEED
Sears Poultry Supplies
Fully Insulated Kerosene Incubator

- California Redwood Top
- 260 Egg Capacity

$27.95 $3 Down
Small Carrying Charge

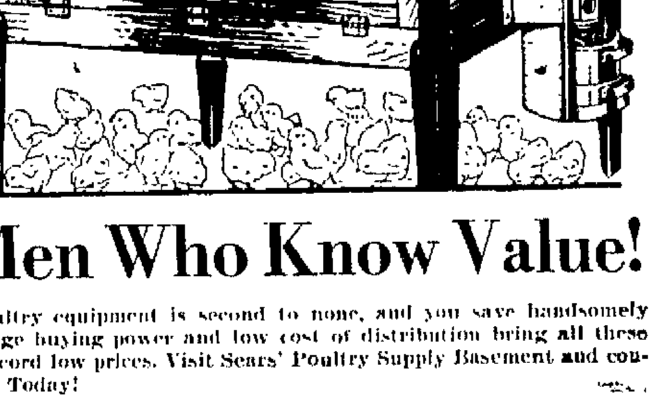

Case is lined with galvanized metal. Insulated top and sides. Scientifically designed copper hot water heating tank assures even temperature. Turning device turns every egg. Automatic thermostat regulation.

For Poultry Men Who Know Value!

Sears' line of poultry equipment is second to none, and you save handsomely because Sears' huge buying power and low cost of distribution bring all these items to you at record low prices. Visit Sears' Poultry Supply Basement and convince yourself — Today!

Coal Burning Brooder
1,000 Chick Capacity $16.95
Big massive cast iron stove with capacity for extra coal. Double draft control. Automatic. Twin thermostats. Automatic check damper provides perfect ventilation. Revolving galvanized steel canopy.
1,200 Chick Size $18.95

Incubator $4.98
Complete with safety lamp, kerosene burner, thermostat and tested thermometer.

125 Egg Cartons
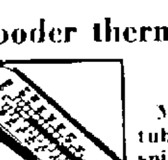
98c
For roadside or counter delivery. Holds one dozen. Pkgs. of 125.

Brooder thermometer

29c
Magnifying tube with red spirit column. Makes it very easy to read.

Drinking Fountain

7c
Mason jar type. Non-rusting metal. For chicks or fowls.

1/2 in. Manila Rope

1 1/2c ft.
Hy Test pure Manila. Oil sprayed; thoroughly waterproofed.

1/2 in. Mesh Hardware

5c sq. ft.
Pro-Tex. Heavily zinc coated after weaving. 1/2" mesh.

Galvanized Feeder

21c
A handy, galvanized feeding trough. Sturdily-made

7 Pint Fountain

33c
For chicks or grown fowl. Holds 7 pints.

FOR THIS WEEK-END ONLY
Sale—All Types—Baby Chicks

The greatest Baby Chick lineup we have ever had. Over 1,000 chicks ready for immediate delivery and orders for those not stocked filled within a week. All breeds are highest quality, carefully culled from blood-tested stock.

Type	In 100 Lots	In 500 Lots	Type	In 100 Lots	In 500 Lots
Wh. Leghorn	[illegible]	[illegible]	Barred Rock	[illegible]	[illegible]
Br. Leghorn	[illegible]	[illegible]	Bl. Minorca	[illegible]	[illegible]
R. I. Red	[illegible]	[illegible]	Wh. Wyandot	[illegible]	[illegible]
N. H. Red	[illegible]	[illegible]	Buff Orpington	[illegible]	[illegible]
Wh. Rock	[illegible]	[illegible]	Jersey Giants	[illegible]	[illegible]
Buff Rock	[illegible]	[illegible]	[illegible]	[illegible]	[illegible]

SEARS ROEBUCK AND CO
311 WALL ST. KINGSTON, N. Y. PHONE 3336

Hull Comments on Hoover's Speech

Washington, April 1 (AP)—Secretary Hull drew today from former President Hoover's address in New York last night a "powerful argument in favor of redoubling" efforts to conclude reciprocal trade treaties.

"Our program also clearly envisages," the secretary of state said in a formal statement, "a gradual return to stable monetary conditions throughout the world. In both of these fields concrete and substantial progress has already been achieved."

Hull's statement dealt with international economic aspects of Hoover's address to the council on foreign relations. In the same speech the former president said the United States should avoid alliances with democracies abroad against fascist powers.

"Mr. Hoover's first hand testimony as to the present needs in the sphere of international economic relations," Secretary Hull said, "is a powerful argument in favor of redoubling our already vigorous efforts to bring about an improvement in international trade relations for the sake of increased employment and better business conditions in this country and elsewhere, as well as for the sake of promoting stable conditions for peace.

DIED

OLDHAM—In this city, March 31, 1938, Edward Oldham of 174 Elmendorf street.

Funeral service will be held at the Kukuk Memorial Funeral Home, 167 Tremper avenue on Saturday at 2 p. m. Relatives and friends are invited. Interment in Fairlawn cemetery, Jewett Center, N. Y. Friends may call at the Funeral Home Friday afternoon from 3 to 5 and from 7 to 9 in the evening.

PURVIS—Entered into rest Wednesday, March 30, 1938, Richard Purvis, husband of the late Eliza Boyd Purvis, and father of John N. Purvis and Mrs Howard Furman.

Relatives and friends are invited to attend the funeral from his late home, No. 203 Abeel street, Saturday afternoon at 2 o clock. Interment in the family plot in Montrepose Cemetery.

SHORT—J. Ezra, on Wednesday March 30, 1938, at Schenectady, N. Y., husband of the late Delia Short, father of Harold of Schenectady, Edward of Phoenicia, Mrs Peter Leming of Arkville, N Y, and brother of Charles of Phoenicia, William of Big Indian; Walter of Kingston, and Frank of Germantown, N. Y.

Funeral from the E. B Gormley Funeral Home, Phoenicia, on Saturday at 9 o'clock. High Mass of requiem at St Francis De Sales Church, Phoenicia at 9 30 a m. Interment in St Francis De Sales cemetery, Shandaken.

STRATTON—At Woodstock, N. Y, on Thursday, March 31, 1938, Charles, husband of Euphemia Stratton and father of Lewis E. Stratton.

Funeral services will be held at his late home on Saturday, April 2 at 2.30 p m. Interment in Woodstock, N. Y.

VAN VLIET—At Port Ewen, N Y, April 1st, 1938, Sarah J Van Vliet.

Funeral services will be held at the home of her niece, Mrs Pratt Van Kleeck, Salem street, Port Ewen, N Y, on Sunday, at 2 p m. Relatives and friends are invited. Interment in the Riverview cemetery, Port Ewen, N. Y.

Modern Home for Funerals

Henry J. Bruck

Phone 3960

Leading in Service and Equipment. Moderate Charges

27 SMITH AVE.
Kingston, New York

Fein Observes 15th Anniversary

BEN FEIN

The New York Sample Shop, Benjamin Fein, proprietor and manager, at 295 Wall street, is observing a very important anniversary date this week. It was 15 years ago that Ben Fein came to Kingston and opened up the store. For the 15 years the firm has been growing until today the store is a popular shopping place for ladies from Kingston and surrounding country.

Beginning in a modest manner Mr. Fein increased his scope of operations, built up the ladies' clothing business until it had assumed such proportions that the building where the store is now located was purchased and improvements made to the premises to accommodate the growing business.

Mr. Fein is one of the most active business men in the city and can always be depended upon to do his "bit" in any civic movement. He has held various offices and served on many important committees for the Kingston Business Men's Association.

Beginning Saturday Mr Fein is giving a 15th Birthday Anniversary party by holding a sale. Announcement of the sale will be found in the advertising columns of The Freeman, which Mr. Fein believes has been instrumental in advertising his business and bringing to his store a great share of his volume of business. He is a firm believer in advertising and since opening his business 15 years ago has been a consistent Freeman advertiser.

New York City Produce Market

New York, April 1 (AP)—Rye spot easy, No 2 western cif N. Y. 83¼c.

Barley easy, No 2, domestic cif N. Y. 7[illegible]c.

Lard weak, middlewest $8 40-$8 50.

Other articles steady and unchanged.

Butter 545,715, easy. Creamery. Higher than extra 30c-30¾c, extra (92 score) 29½c-29¾c; firsts (88-91) 26c-29¼c, seconds (84-87) 24½c-25c.

Cheese 173,719 steady. State, whole milk flats, held, 1937, 19½c-21c. Other grades unchanged.

Eggs, 12,142, unsettled. Whites. Resale of premium marks, 23½c-25c, nearby and midwestern premium marks, 21¼c-23c, exchange specials, 20½c-21c, nearby and western exchange mediums, 18½c-19c. Browns. Extra fancy, 22c-24c; nearby and western special packs, 21c-21½c.

Dressed poultry, generally firm. Boxes, fresh and frozen. Fowls, 36-42 lbs 16c-21c, 48-54 lbs, 20c-25c, 60-65 lbs 19c-24c. Frozen. Chickens, roasters 2[illegible]c-21½c. Turkeys, northwestern and southwestern 20½c-31c. Other dressed prices unchanged.

Live poultry, by freight, firm. Chickens, colored 19c. Fowls colored 25c, leghorn 23c. Old roosters 16c.

By express, firm. Chickens, leghorn 23½c. Broilers, rocks 24c-26c; crosses 22½c-25c mostly 24c-25c, colored 24c; reds 22c-23½c; leghorn 21c-24c, mostly 23c. Fowls, colored 25c-26c, mostly 25c, leghorn 23c-25c, mostly 24c. Old roosters 16c-17c, mostly 16c. Turkeys, hen 33c, toms 30c.

EASTER ...day of Remembrance

Easter thoughts naturally turn to those we have loved and lost. That you may fittingly and permanently express your respect in a beautiful Rock of Ages memorial, we present these striking designs. In our display rooms are many more all-time memorials of varied types — all conceived and executed in the famed Rock of Ages manner, and bearing the carved Rock of Ages seal. With each one, goes the Bonded Guarantee of perfection.

BYRNE BROTHERS

Broadway, Henry and Van Deusen Streets
Open Evenings and Sundays by Appointment

FINANCIAL AND COMMERCIAL

By CLAUDE R. JAGGER

Business Receives What It Wants in New Tax Measure

The Senate Finance Committee yesterday completed its work on the draft of a new tax bill. It is expected that the bill will be ready for presentation to the Senate first of the week and will be speeded through to final enactment with comparatively few changes. As adopted by the committee the bill contains many of the changes advocated by American business and is a departure from the program recommended by President Roosevelt and the treasury. Added to the bill yesterday was a provision reducing taxes on tires and tubes, which if enacted will save the industry $13,637,158 on the basis of 1937 sales. R. F. C Chairman Jones says that the measure is better than business expects.

Following the recent trend to finance industry through privately negotiated sales of securities to institutional investors, U S Rubber has made arrangements for sale of $45,000,000 of 4½ per cent bonds to a group said to be composed largely of large life insurance companies. While details were not made public it is understood that the sale was made at par and that all or most of the offering was taken by the Metropolitan, Prudential and New York Life Insurance Companies. At the same time stockholders have approved a change in the common stock from no par to $10 par, creating a capital surplus of $85,222,791.

Although Westinghouse orders for the first quarter are estimated at around $37,000,000, about half the new orders booked in the first quarter of 1936, the showing for March this year was around $14,000,000 compared with $11,500,000 for the first two months of the year. Substantial marine equipment orders, with 152 vessels under construction on contract in U. S. yards, responsible for much of the pick-up.

Engineering construction awards for week ended March 31 totaled $37,109,000, an increase of seven per cent over the same week in 1937.

No gold was "sterilized" by the U. S. Treasury during the first three months of this year, although something over $100,000,000 were received. Incoming gold in excess of $100,000,000 in one quarter will be sterilized, however.

Despite a rally in the last few minutes of trading stocks again showed a decline Thursday. Up during the first two hours, industrials as figured in the Dow-Jones averages showed losses of over two points in the afternoon and closed with a net loss of 1 99, down to 98 98. Rails were off 0 23 for the day, closing at 19 00; utilities showed a slight loss, down to 15 14. Government bonds continued to decline and corporates were easier.

The House committee killed the long-pending train-length bill.

Bohn Aluminum & Brass Corp deferred action on dividend; paid $1 25 in December. First quarter operations were unprofitable.

New York Curb Exchange QUOTATIONS AT NOON

Aluminum Corp of America	63
American Cynamid B	16½
American Gas & Electric	20⅜
American Superpower	⅝
Associated Gas & Elec. A.	¾
Bliss, E. W.	5½
Carrier Corp.	15
Cities Service	1
Creole Petroleum	18½
Electric Bond & Share	5⅞
Equity Corp.	
Ford Motor Ltd.	4¾
Gulf Oil	34
Hecla Mines	4¼
Humble Oil	66¼
International Petro. Ltd.	24¼
Lehigh Coal & Navigation	3½
Newmount Mining Co.	43
Niagara Hudson Power	5⅛
Pennroad Corp.	1⅞
Rustless Iron & Steel	5¼
St. Regis Paper	2¼
Standard Oil of Kentucky	15
Technicolor Corp.	16
United Gas Corp.	3
United Light & Power A.	1⅝
Wright Hargraves Mines	6⅝

Most Active Stocks

The 15 most active Stock Exchange issues on Thursday, March 31, were

	Volume	Close	Net change
Gen Motors	30 400	25⅞	—1⅜
Int Nickel	24 200	38⅜	—1½
U S Steel	2[illegible]00	[illegible]	— [illegible]
Anaconda Cop	20 700	22⅞	— ¼
Radio	19 200	4¾	— ⅛
U S Rubber	18 100	[illegible]	— [illegible]
Chrysler	18 000	37¼	— ¼
Gen Elec	18 000	27⅜	— [illegible]
Cons Oil	17 400	7	— ⅛
Beth Steel	16 500	41⅜	— [illegible]
Socony-Vacuum	12 900	10⅞	— ⅛
Yellow Truck	12 600	9½	— ⅜
N Y Central	12 500	10¾	+ ¼
Am Smelt&Ref	12 200	29¼	— ⅝
Mother Lode	11 200	⅜	.....

Treasury Receipts.

Washington, April 1 (AP)—The position of the treasury on March 30: Receipts $167,911,784.14. Expenditures $129,501,466.76; balance $3,145,032,368 37; customs receipts for the month $25 512,047 92. Receipts for the fiscal year (since July 1) $4,810,344 802 65, expenditures $5,662,156 288 11; including $1,530,521,756 09 of emergency expenditures, excess of expenditures $851,811,485 46, gross debt $37,556 246 796 54; an increase of $56,708,369 74 above the previous day; gold assets $12,794,367,936.24.

There are at least 1,000 available odors for perfume, including many new synthetic odors which actually are not found in nature.

Forests of productive quality occupy nearly 38 per cent of the land area of Canada.

New York, April 1 (AP)—Selling pressure was lifted from the stock market today and recoveries of 1 to 3 or more points were distributed over a wide range.

The come-back was of the slow-motion variety, with the ticker tape frequently at a standstill. There was mild profit taking now and then but leaders were not far behind under their best near the final hour. Transfers were at the rate of about 900,000 shares. The list was "thin," with wide gaps occasionally appearing between bids and offers. A moderate amount of selling of impaired margin accounts proved a momentary handicap in the morning.

Bonds and commodities followed stocks. Most foreign securities markets bid better.

Virtually all groups of shares participated in the forward tilt with industrial specialties enjoying the widest upturn.

Conspicuous on the move were U S Steel, Bethlehem, Youngstown, American Telephone, Western Union, Santa Fe, Great Northern, du Pont, Westinghouse, General Electric, Allied Chemical, Johns-Manville, Eastman Kodak, Anaconda, Kennecott, Cerro De Pasco, Chrysler, Montgomery Ward, International Harvester, Standard Oil of N. J., U. S Rubber and Union Carbide.

American Can opened up 6¾ points, but later met resistance. While deals generally were in small amounts, one block of 10,000 National Biscuit changed hands on the rising side. The sale was understood to have been from an estate.

Quotations by Parker, McElroy & Co, members N. Y. Stock Exchange, 120 Broadway, New York city; branch office, 282 Wall street.

QUOTATIONS AT 2 O'CLOCK.

Air Reduction	42¼
A. M. Byers & Co.	6¾
Allied Chem. & Dye Corp.	127½
Allis-Chalmers	56⅛
American Can Co.	78
American Car Foundry	14¾
American & Foreign Power	2½
American Locomotive	14
American Smelt. & Ref. Co.	31
American Sugar Refi. Co.	
American Tel. & Tel.	111¼
American Tobacco, Class B	62¼
American Radiator	9¼
Anaconda Copper	38⅜
Atchison, Topeka & Santa Fe	23 [illegible]
Associated Dry Goods	
Auburn Auto	
Baldwin Locomotive	5⅝
Baltimore & Ohio Ry.	4⅝
Bethlehem Steel	42¾
Briggs Mfg. Co.	15
Burroughs Adding Mach.Co.	15
Calumet Hecla Mines	6
Canadian Pacific Ry.	5⅝
Case, J. I.	66
Cerro DePasco Copper	30¼
Chesapeake & Ohio R. R.	24½
Chrysler Corp.	38½
Coca Cola	
Columbia Gas & Electric	5⅞
Commercial Solvents	6¼
Commonwealth & Southern	1⅛
Consolidated Edison	18¼
Consolidated Oil	7¼
Continental Oil	23⅞
Continental Can Co.	38
Corn Products	55⅞
Curtis Wright A Stock	14¼
Del. & Hudson R. R.	8⅛
Eastman Kodak	126
Electric Power & Light	6¾
E I. duPont	96½
Erie Railroad	2⅛
Freeport Texas Co.	20⅜
General Electric Co.	29¼
General Motors	26½
General Foods Corp.	23¼
Goodrich (B. F.) Rubber	11
Great Northern, Pfd.	14½
Great Northern Ore	10
Hecker Products	5½
Houston Oil	5½
Hudson Motors	5⅝
International Harvester Co.	54½
International Nickel	40½
International Tel. & Tel.	6
Johns-Manville & Co.	62
Kennecott Copper	29[illegible]
Keystone Steel	7
Kresge (S S)	15⅜
Lehigh Valley R R.	3½
Liggett Myers Tobacco B.	
Loews, Inc	35½
Mack Trucks, Inc.	16½
McKeesport Tin Plate	
Mid-Continent Petroleum	13⅝
Montgomery Ward & Co.	27¼
Nash-Kelvinator	7[illegible]
National Power & Light	5⅝
National Biscuit	17⅛
New York Central R. R.	10¾
N. Y., N. H. & Hart. R. R.	
North American Co.	15
Northern Pacific Co.	7¼
Packard Motors	3½
Pacific Gas & Elec.	23½
Penney, J. C.	56¾
Pennsylvania Railroad	15
Phillips Petroleum	29
Public Service of N. J.	27
Pullman Co.	22½
Radio Corp. of America	4⅞
Republic Iron & Steel	12½
Reynolds Tobacco Class B	36
Sears Roebuck & Co.	49⅛
Southern Pacific Co.	10¼
Southern Railroad Co.	6⅛
Standard Brands Co.	6⅝
Standard Gas & Electric Co.	2¼
Standard Oil of Calif.	26⅛
Standard Oil of N. J.	41½
Standard Oil of Indiana	25⅜
Studebaker Corp.	4
Socony Vacuum Corp.	11¼
Texas Corp.	34¾
Texas Gulf Sulphur	27
Timken Roller Bearing Co.	31¾
Union Pacific R. R.	58
United Gas Improvement	9
United Corp.	2⅛
U. S. Cast Iron Pipe	22½
U. S. Industrial Alcohol	14½
U. S. Rubber Co.	22¾
U. S. Steel Corp.	40⅛
Western Union Tele. Co.	18¼
Westinghouse El. & Mfg. Co.	88¼
Woolworth Co., (F.W.)	37¼
Yellow Truck & Coach	10

To cope with a shortage of farm hands, the German government has decided to bring in about 100,000 agricultural workers from neighboring countries.

Local Death Record

Henry D Freer, of [illegible], died at his home [illegible] avenue, Thursday, after a short illness. He was 73 years of age. Mr Freer was born in [illegible] and resided there until 2[illegible] when he removed to [illegible]. A son of the late Zachariah Freer, he engaged in farming all his life and up until his death owned and operated a farm near [illegible]. Surviving are his wife, formerly Nellie Durrin, one daughter, Mrs E. G. Baker, of Nutley, N J, two sons, Henry and Charles of New Paltz, and one sister, Mrs Jacob J Hasbrouck, of Highland. The funeral will be held from his late residence Sunday at 2 p m with services conducted by the Rev. G. Wullschleger. Burial will be in Lloyd cemetery.

Miss Sarah J Van Vliet died at an early hour this morning at the home of her niece, Mrs Pratt Van Kleeck, in Port Ewen after a lingering illness. For many years Miss Van Vliet was employed in New York. She was a member of the Port Ewen Reformed Church. By her patient Christian character she endeared herself to all. Miss Van Vliet leaves to mourn her loss a brother, Kimble Van Vliet of Port Ewen, a nephew, Martin Van Vliet and three nieces, Mrs Pratt Van Kleeck, Mrs Lester Ferguson and Mrs David Harris, all of Port Ewen. Funeral services to which all are invited will be held Sunday afternoon at 2 o'clock at Mrs Van Kleeck's home. Burial will be in River View Cemetery, Port Ewen.

Ellenville, April 1—Mrs Leona Booth died at her home in Accord on Monday, March 28, after several months illness, at the age of 5[illegible] years. She was born in Ellenville on August 19, 1884, the daughter of John Horn and Mary Luckner Horn. She first married Mr Countryman, who died about 12 years ago. She later married George Booth, who survives her with two daughters and two sons by her former marriage, Mrs Catherine Smith of Napanoch and Miss Lila Countryman of New Paltz, and Raymond and William Countryman at home, two brothers, John Horn of Brooklyn, and Charles Horn of Middletown, and a half sister, Mrs Stanley Stickles of Ellenville. Funeral services were held in St Andrew's Church, this village, at 9 30 a m. Wednesday, with Father Joseph A Geis officiating. Prayer services were held at the Stickles home Tuesday evening. Burial in charge of Leland P Pulling was in the Ellenville Cemetery.

About The Folks

Fred W. Brown, formerly of Stone Ridge is at the Hudson City Hospital following a major operation.

Joseph Kearney, of 18 Hasbrouck Place, one of The Freeman newsboys, has been confined to his home for the past two weeks due to a chipped bone in his leg. He will enter the hospital tomorrow to have the chipped bone removed from his leg.

AVIATOR Friedl Lang, 19, son of famed Anton Lang, after blind flying course in East St. Louis, plans to join Father Schulte's "squadron of flying churchmen" in far north.

THE LEADER for 1938 UNIVERSAL

Sparkling Beauty
Unusual Performance
Improved Conveniences
Sensational Values
They're all yours in the
Universal Refrigerator
And Only 2 or 3 Nickels a Day Will PAY FOR IT.

NEHER'S Electrical Shop
58 N. Front St. Phone 1661

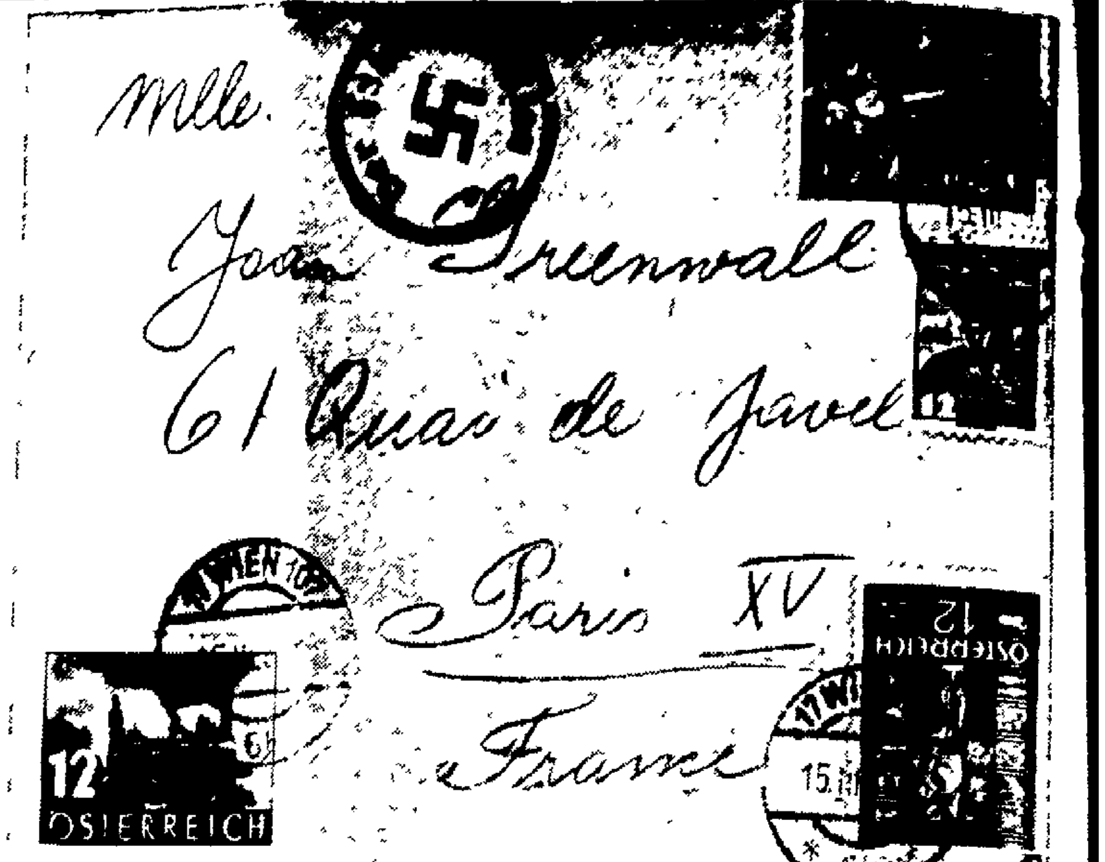

PHILATELISTS' PRIZE, this cover bearing special cachet commemorating Adolf Hitler's historic visit to Vienna, Austria, March 15 was received in Paris. About the swastika are the words: "The Leader in Vienna." The cover carries four Austrian stamps.

MOHICAN

57-59 JOHN ST., KINGSTON, N. Y. SATURDAY, APRIL 2.

STRAWBERRIES AND CREAM 29c
1 Basket Berries
1 Bottle Cream

MOHICAN DINNER BLEND
COFFEE 3 lbs. ... 49c
You Don't Pay for a Fancy Package Here.

FRESH WHITE
MUSHROOMS
Pound 25c
3 Pound Basket 69c

NEW 1938 PACK
MAPLE BUTTER 39c
Pound Can

GRANULATED
SUGAR 23c
5 Pounds Jack Frost

SHEFFIELD'S
MILK 23c
4 TALL CANS

MOHICAN SPECIAL
COFFEE ....25c lb
OUR BEST.
MAXWELL HOUSE, lb. 25c
BEECH-NUT, lb. 26c
Royal Chief TOMATOES 2 cans 15c
Red Heart DOG FOOD 3 cans 25c
Mohican Salad DRESSING, pt. .. 17c
Miss Lou SHRIMP 2 cans 29c
Light Meat TUNA FISH 2 cans 29c
New FIG BARS, lb. 10c
SARDINES, can 4c
Alaska Red SALMON, tall can ... 21c
NBC RITZ, pkg. 19c
Avalon PEACHES, large can 17c

SUNKIST
ORANGES
EXTRA LARGE 126 SIZE. Very Juicy, weight per dozen about 7 pounds
VERY FANCY
doz. 35c
These are a much better value than small sizes.

MEDIUM SIZE
POTATOES
2 PECKS FOR 25c

RED RIPE
Tomatoes
2 lbs. 15c

BALDWIN APPLES .. 10 lbs. 25c
GREEN BEANS.... 3 qts. 25c

ALWAYS THE BEST QUALITY
—No Matter How Low the Cost!

Young Fowl Swift's Golden Yellow, lb 21c

BEST QUALITY YOUNG STEER BEEF
RIB ROAST BEEF 25c Pound
RICH FLAVORED TENDER BEEF.
MOHICAN SHORT CUT.
NO WASTE, WELL TRIMMED

ULSTER COUNTY MILK FED
VEAL LEGS, LOINS, RUMPS, lb. 17c
TENDER, WHITE MEAT—EATS LIKE CHICKEN

VEAL Breast for Baking, Meaty shank pieces for Stewing, lb. 9c

THE DUCK "SEASON" IS HERE.
FRESH KILLED
DUCKLINGS lb. 23c
SERVE A FRESH KILLED DUCKLING FOR DINNER. These ducks are fat and tender. Only a few pennies more than the frozen kind.

SLICED BACON, ½ lb. ....
SALT PORK, lb. ....
HAMBURG STEAK, lb. 12½c

PIES-PIES-PIES
BLUEBERRY
LEMON
CHOCOLATE
OUR REGULAR LARGE FAMILY SIZE. BIG and THICK. Each 17c

Large Size Coffee Cakes 2 for 25c | Mohican RAISIN BREAD, loaf 7c

MOHICAN OVEN FRESH POUND CAKE ..19c lb
HOT CROSS BUNS, doz. 15c

LAST WEEK WE MADE A RECORD
ON OUR HOME TYPE LAYER CAKES. WE EXPECT TO BEAT LAST WEEK'S RECORD THIS WEEK.
TELEPHONE YOUR ORDER.
Cakes-Cakes-Cakes
ALL OUR POPULAR KINDS.
39c SIZE, including Snowwhite, Hollywood Orange and our Betty Crocker. EACH 29c
ANGEL FOOD — ALL ONE PRICE

NUT BROWN CRULLERS, doz. ..12c

FRESH CAUGHT SHAD .19c lb FRESH CRAB MEAT ..39c lb

MOHICAN MEADOWBROOK
BUTTER ....33c lb
OUR BEST—WE HAVE ONLY ONE GRADE
CHEESE ....25c lb
N. Y. STATE RICH WHOLE MILK—Cellophane Wrapped

SOCIAL ACTIVITIES

SOCIETIES • CLUBS • PERSONALS

Demonstration On Apple Recipes Given

Six delicious looking and tasty apple products were mixed and baked Thursday afternoon for an audience of approximately 75 women in the municipal auditorium. Mrs. Callie Smith, field representative of a flour institute, was the demonstrator, and was brought to Ulster county in connection with the home demonstration program sponsored by the Ulster County Home Bureau.

The six recipes, quick apple strudel, apple coffee cake, apple-nuce bread, apple muffins, quick apple coffee cake and apple crunch, along with several other recipes prepared by the institute, will appear in The Freeman with other apple recipes printed in conjunction with the Apple Blossom Festival.

Mrs. Smith lectured in Modena Wednesday afternoon in Hasbrouck Memorial Hall and was received with great enthusiasm both there and in Kingston.

Miscellaneous Shower

Miss Kathryn Clearwater was guest of honor at a miscellaneous surprise shower given at her home Wednesday evening by Miss Emily Atkins in honor of her approaching marriage to C. Lee Powell. Those present were Mrs. Floyd W. Powell, Miss Josephine Dutto, Mrs. Vicor Roth, Mrs. Durwood Freer, Mrs. William Freer, Mrs. Carl Roth, Mrs. Anna Roth, Mrs. Laura Sutton, Mrs. Fred Church, Miss Charlotte Kandzia, Mrs. Hiram Clearwater, Mrs. Carl Leim, Miss Ruth McCue, Miss Phillis Hogan, Miss Eleanor Bundy, Miss Dorothy Davis, Miss Harriet Olsen, Miss Beatrice Powley, Miss Edna Hamilton, Miss Thelma Clearwater and C. Lee Powell. After a very pleasant evening, the guests departed wishing the future bride much happiness.

J.Y.A. to Meet Sunday

The Kingston Jewish Youth Alliance will meet Sunday evening at 8 o'clock in the Hebrew School Hall, Post and Spring streets. Frank W. Mason, principal of the Saugerties High School, will be the guest speaker. His topic will be "Can America Ever Have a Hitler?" With world events of the past few weeks making the headlines, this is a most timely and vital subject. The "orthography geniuses" and the "uneducated", will take sides in a spelling bee to be conducted after the business meeting. College friends of the club, home for the spring vacation, will be able to assist the "illiterates" in the audience when Mike "Quizzer" Levine presents his question and answer act. Several sets of encyclopedia will be available for use by the contestants. Following the meeting refreshments will be served. The J. Y. A. has decided to postpone the presentation of Paul Yocan and his dance revue of eight acts, until a later date, due to the inadaptability of the stage.

Junior D.A.R. to Meet

The Junior Group of Wiltwyck Chapter, D.A.R., will hold its monthly meeting on Monday evening, April 4th, at the Chapter House on Crown street. The speaker for the evening will be Mrs. Hiram Whitney who will talk on the work of the Committee on Americanism. The musical program will be arranged by Mrs Lloyd LeFever and the hostesses for the evening will be Miss Freida Hayes and Dr. Katherine Todd. The meeting will start promptly at eight o'clock.

Second Forum on April 11

The second in a series of Public Forums, sponsored by the Temple Emanuel Men's Club and the Kingston Jewish Youth Alliance, will be held April 11, in Temple Emanuel at 8:10 o'clock. Maurice Samuels, noted writer and lecturer, will discourse on the topic, "Spain and Palestine". Single admission tickets or tickets for the remaining lectures may be obtained at the door.

Rummage Sale Next Week

The Shepherds of Bethlehem, No. 35, will hold a rummage sale all next week in the Weber building 85 Broadway.

Joan Lacey Has Birthday Party

Little Miss Joan Lacey was hostess to eight guests Thursday afternoon, at the home of her parents, Mr. and Mrs. Edwin C. Lacey, in honor of her sixth birthday. Her guests were Marjorie Hinkley, Marjorie Merritt, Carol Shults, Dorcas Constant, Peter Rakov, Owen Cassidy, Alice Donahy and Beverly Wethertee.

Hosts at Dinner and Bridge

Mr. and Mrs. Holt N. Winfield, of Ulster Park, were hosts Thursday evening at dinner and bridge. Their guests were Mr. and Mrs. John Matthews, Mr. and Mrs. Harry Klothe, Mr. and Mrs. Charles Snyder, Mr. and Mrs. Jay Rifenbary, and Mr. and Mrs. Bernard Healy.

Concert at Temple Emanuel

The Workman's Circle, No. 125, will sponsor a musical program Sunday evening in the Temple Emanuel Social Hall. Morris Kenney and Samuel Bell are the committee in charge of the program. The artists who will appear are from New York city and include David Medoff, pianist and director, Anna Stromberg, vocalist, and Miseha Raffle, dramatist.

St. James Food Sale

Circle No. 4 of St. James M. E. Church will hold a food sale Saturday afternoon at The Wonderly Company store. The home-made foods will be ready for sale at 2 o'clock.

Young People Attend Meeting

A group of young people from the Christadelphian Society of the First Presbyterian Church will motor to Highland this evening to attend a youth conference of the Presbytery of North River, held at the Highland Presbyterian Church. Following supper, the group will be addressed by the Rev. Frederick Thorn, secretary of the Young People's Board of National Missions. Attending from Kingston will be the Misses Dorothy Kopf, Evelyn Winfield, Dorothy Webster, Eleanora Burger, and Alma Burger, and Jack Decker, Robert Marcaca, Ralph Flowers, Irwin Thomas, Robert Van Deusen, and John Ennis.

Students Named on Dean's List

Ida Besdesky, of Accord, and Kaarin Tervo, of Ulster Park, were recently named to the Dean's List at New York State College for Teachers at Albany for the first semester. Miss Tervo is enrolled as a freshman and is also a member of the Classical Club and the Women's Athletic Association. Miss Besdesky is a senior this year, and is a member of French Club, Classical Club, and reporter for the State College news.

Guest Night at Talmidim

The regular weekly meeting of The Talmidim was held Thursday evening in the Temple Emanuel Social Hall. Plans for a guest night were formulated, the date of which will be announced later. The chairman of the Book Committee reported that a large number of books is ready to be placed in the library. The next meeting will be held Thursday, April 7, at the Temple.

Engagement Announced

Mr. and Mrs. William Long, of 75 Hasbrouck avenue, announce the engagement of their daughter, Theresa, to Willett Longto, of Gill street. The wedding will take place in the near future

Personal Notes

Gilbert Richter, a student at St. Lawrence University, will arrive this evening to spend the spring vacation at his home.

Mr. and Mrs. William Hasbrouck, who have been spending the winter at the home of Mrs John W. Searing on Pearl street, returned today to their home in Stone Ridge.

Miss Hortense Terry, and Miss Helen Smith, who have been guests of Dr. and Mrs. Edward F. Shea, of Stone Ridge, returned today to their homes in Philadelphia

Hostesses to card clubs on Thursday were Mrs. William Newkirk, Mrs. Leonard Flicker and Mrs Frank Tease.

Daniel Tate returned Thursday to the Kent School, Kent, Conn., to resume his studies after spending the spring vacation with his parents, Major Joseph Tate and Mrs Tate, of Hurley.

Miss Harriet Cranston, of Clinton avenue, is expected to return early next week from Washington, D. C., where she had been spending the past week.

Mrs. Clara Conner, of Schenectady, has come to Kingston to reside with Mrs. Margaret Bertrand, of Bruyn avenue.

Our Growing Population

The following births have been reported to the Board of Health:

Mr. and Mrs. Borah Bodin of 354 Washington avenue, a daughter, Leonora, at Benedictine Hospital.

Mr. and Mrs. Louis Marshall of 273 North street, a son, Leonard Lee, at Benedictine Hospital.

MENUS OF THE DAY

By MRS. ALEXANDER GEORGE

Meals On Sunday

Breakfast
Grapefruit Halves
Ham Omelet Bran Muffins
Coffee

Dinner
Fresh Vegetable Salad
Roast Beef Browned Potatoes
Beet-Horseradish Relish
Creamed Onions
Rolls Currant Jam
Strawberry Shortcake Coffee

Supper
Sliced Beef And Pickle Sandwiches
Tea
Chocolate Fudge Cakes
Rhubarb Sauce

Ham Omelet

(Serves Four)

5 egg yolks
½ cup milk
¼ teaspoon salt
¼ teaspoon paprika
¼ teaspoon celery salt
1 teaspoon minced parsley
½ cup chopped ham (cooked)
¼ teaspoon baking powder
5 egg whites, beaten
2 tablespoons butter

Beat yolks and milk. Add seasonings, ham and baking powder. Fold in whites. Pour into a frying pan in which the butter has been melted. Cover and cook slowly until the omelet has become very puffy on top and brown underneath. (About ten minutes will be required.) Carefully turn half over, holding the omelet in place with a fork. Cook for two minutes. Turn onto a warm serving platter. Garnish with parsley.

Creamed peas or asparagus go well with this omelet.

Beet-Horseradish Relish

¾ cup chopped cooked beets
½ cup grated horseradish
¼ cup vinegar
½ cup granulated sugar
¼ teaspoon salt
¼ teaspoon paprika
½ teaspoon celery seed

Mix and chill ingredients and serve in a small dish.

Chocolate Fudge Cakes

½ cup butter
1½ cups granulated sugar
4 eggs, beaten
1 cup cold water
1 teaspoon vanilla
2 squares chocolate, melted
2½ cups pastry flour
1 teaspoon baking powder
½ teaspoon soda

Cream butter and sugar. Add the rest of the ingredients and beat for two minutes. Half-fill paper baking cups and bake for 15 minutes in a moderately slow oven.

At the gate to the Happy Hunting grounds to which spirits of the Iroquois go there is always a lodge reserved for George Washington, according to legends of the tribe.

Little Citizens

Pennington Photo

The sons of Mr and Mrs. Hubert Brink, of Lake Katrine, pictured above are Hubert, Jr., aged seven, Joel, aged three, and David, aged five. They are the grandsons of Mr. and Mrs. Joel Brink, of Lake Katrine.

Home Institute

GROW COLORFUL POPULAR GOURDS: NEW GARDEN BOOKLET TELLS HOW

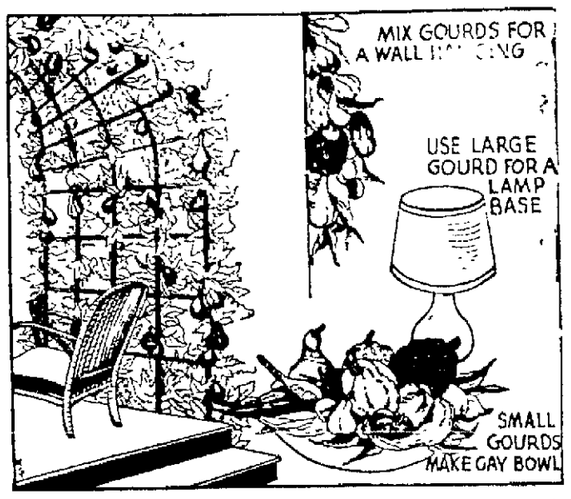

ENJOY GOURDS IN GARDEN AND HOUSE

Bright-hued, quaintly shaped gourds. Do you know how easily and inexpensively you can grow them, how smart they'll be next fall for decorative purposes and for gifts?

As soon as the ground becomes warm, plant the seed in a well-drained spot that gets sun part of the day. Train the vines over a trellis or fence but give them little or no coddling. This summer you'll enjoy graceful foliage, lovely flowers—and after them the fascinating fruits, or gourds.

If you like gay surprises, get a package of mixed seed. But if your heart's set on a certain decorative effect, choose the kind best for it.

There are the small yellow spoon, the jolly red Turks Turban, the pure white, the apple- and pear-shaped gourds.

When gourds are ripe—first dry, then wax or shellac or lacquer them. Think how colorful and decorative they'll be piled in a bowl on table or desk; or strung together with raffia and hung beside fireplace or window.

For lamp bases, bird houses, other useful articles, select gourds with harder shells. Their porcelain-like finish will last for years.

Our handy 40-page booklet, GARDENING MADE EASY, gives complete instructions for gourds Chart of 36 herbs and their uses in cookery, perfume, medicine. Rock gardens. Lily pools. Rose gardens Roof gardens Window boxes. Practical inexpensive pointers for your entire garden. How to get rid of pests.

Send 15c for our booklet, GARDENING MADE EASY, to Kingston Daily Freeman, Home Institute, 100 West 19th street, New York, N. Y. Write plainly your NAME, ADDRESS, and the NAME of booklet.

MODES of the MOMENT

by Adelaide Kerr

Accent on Yellow

Yellow is a big accessory color in Easter fashions. Here you see it in washable doeskin gloves and a pullover sweater worn with a rust-brown suit and sports hat. Brown orchids are snapped to the suit lapel by a gold and leather clip.

Saturday! Last Day!

Dramatic Clearance and Sale!

FUR COATS

Actual SAVINGS of

50% to 60%

In Some Cases Even More!

Buy Your Next Winter's Fur Coat Now!

STORAGE WITHOUT CHARGE UNTIL NEXT FALL!

Small Deposit Holds Your Coat on Convenient Payment or Layaway Plan!

The Selection Still Includes:

Extra Special Group! Zealand Seal . . . Beaverette . . . and Lapin $48.00

	Orig.	SALE
Black Caracul	$138	$66
Mendoza Beaver, dyed coney	$138	$66
Leopard Cat	$138	$66
Manitoba Seal, dyed coney	$138	$66
Select Ombre Lapin, dyed coney	$138	$66
★		
Dark Muskrat	$198	$94
Silver Muskrat	$198	$94
Black Caracul	$198	$94
★		
Kaffa Caracul	$248 to $298	$109
Raccoon	$248	$109
Leopard Cat	$248	$109
Minktone Muskrat	$325	$158

	Orig.	SALE
Hudson Seal, Dyed Muskrat	$325	$158
Black Caracul with Silver Fox Collar	$350	$158
Black Persian Lamb	$350	$158
Grey Persian Lamb	$350	$158
Natural Gray Squirrel	$365	$158
★		
Selected Hudson Seal, Dyed Muskrat	$395	$194
Somali Leopard and Beaver	$450	$194
Black Persian Lamb	$395	$194
Grey Persian Lamb	$395	$194
★		
Hudson Seal, Silver Fox Trim	$498	$244
Canadian Beaver (Sheared Featherlite)	$550	$244
Moire Black Caracul, Silver Fox Collar	$595	$244
Grey Persian Lamb	$575	$244
Black Persian Lamb	$498	$244
Grey Persian Lamb	$695	$244

Special Group FUR SCARFS, CAPES & MUFFS $9.75 Regularly up to $35.

Genuine SILVER FOX SCARFS $59. Regularly up to $118.

LEVENTHAL

288 WALL STREET KINGSTON, N. Y.

Exclusive Furriers Since 1900

Roller Skating

at

Fischer's Fairview Casino

Every Day and Night

London's JUVENILE-SHOP

EASTER—

Is Around the CORNER and So Are LONDON'S Ready to Dress the Young Smart Set!

COATS That Delight the Child and the Parents.

Stylish, Well Made, Reasonable

Sizes 2 to 4 $2.95 to $10.95

Sizes 4 to 6½ $3.95 to $12.95

Sizes 7 to 16 $5.95 to $18.95

Suits! Suits!

Tailored, Boxy or Cape Suits, of Shetland Wool, Tweeds in all the exciting colors of this spring.

Sizes 7 to 16 5.95 to 11.95

BAGS Snowwhite and Many Other new styles. 35c to $1.00

Girls' HATS Delightfully styled in Felts and Straws All Sizes $1.00 to $2.98

Communion & Confirmation DRESSES 1.98 to 5.98 Sizes 4 to 16

7 DWARF DRESSES OF SPUN RAYON Cute Styles Sizes 1 to 6 $1.98 Sizes 7 to 14 $2.98

Boys' Suits Smart and Trim Etons for the young man of 3 to 10. $1.98 to $5.98

EASTER DRESSES IN VERY UNUSUAL STYLES

SILKS	$1.98 to $5.98
SPUN RAYONS	$1.98 to $2.98
COTTONS	$1.00 to $2.98

Sizes 1 to 16

LONDON'S

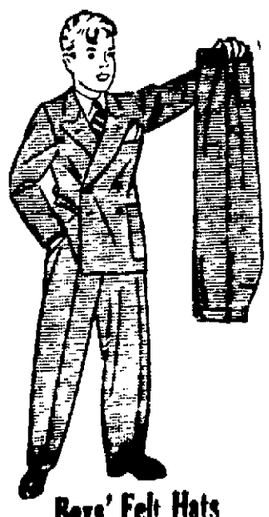

Boys' Felt Hats $1.00 to $1.98

KAYNEE SHIRTS AND BLOUSES 79c and $1.00

Boys' SUITS A SWELL ASSORTMENT With Longies With Knickers With Shorts Choose your style. Sizes 4 to 18 $5.95 to $15.95

NAVY BLUE For Communion & Confirmation Sizes 6 to 10 $5.95 to $10.95 Sizes 8 to 16 $7.95 to $16.95

BOYS' TOPCOATS ELEGANT STYLES Sizes 1 to 4 $2.95 to $10.95 Sizes 4 to 16 $5.95 to $10.95

Apple Recipes From the Nation's Best

(In conjunction with the festival)

For favorite recipes of other states, try these from Colorado, New Hampshire, and Ohio, as sent by Nell B. Nicholas, of the Home Service Institute of the Woman's Home Companion.

Colorado Baked Apples With Honey

Pare and core 6 large apples, place them in a baking dish and in the center of each drop 3 teaspoons strained honey, 1 teaspoon orange juice, 1 whole clove, 1 walnut meat and ¼ teaspoon butter. Bake until apples are translucent, or about 30 minutes at 400 degrees F. Serve each apple, hot or cold as you prefer, with a swirl of slightly sweetened whipped cream to which ginger and cinnamon have been added before beating ¼ teaspoon of each spice to 1 cup of heavy cream.

New Hampshire Maple Applesauce.

2 quarts apples, 1½ cups maple sirup, 1 lemon, sliced and cut into quarters.

Prepare apples by paring, coring and cutting into eighths. Mix all the ingredients together and bake in a covered earthenware dish in oven at 350 degrees F. for several hours. Use a meat accompaniment.

Ohio Apple Butter Pie.

⅓ cup brown sugar, 3 egg yolks, ⅓ cup apple butter, ½ cup milk, 1 cup water, ½ teaspoon salt, 1½ teaspoons cinnamon, ½ teaspoon nutmeg, ⅛ teaspoon cloves, 1 tablespoon gelatine, ½ cup cold water 3 egg whites, beaten stiff, 2 tablespoons granulated sugar.

Cook brown sugar, egg yolks, apple butter, milk, 1 cup water, salt and spices until thickened. Soak gelatine in ½ cup cold water 5 minutes and add to the hot mixture. Let cool and when it begins to congeal, fold in egg whites which have been beaten with 2 tablespoons granulated sugar. Pour into baked pastry shell and chill. Serve with whipped cream, unsweetened, flavored with vanilla.

Here are two recipes to start housewives off for the month of April.

Orange Rind For Subtle Flavor.

Add a little grated orange rind to the graham muffins or to the dough spread over the apricot cobbler. The grated rind is also a decorative addition to shredded carrot salad. Use it with coconut in baked apples.

Fruit Desserts.

1, canned pears, chilled, with chocolate sauce; 2, strawberries with brown sugar and cream or white sugar and chopped mint; 3, apples basted, while baking, with a thin sugar sirup to which ½ cup sherry has ben added.

ROSENDALE.

Rosendale, April 1.—Baby Catherine Huben of Rosendale, who has been ill with a cold for several days, is feeling somewhat better.

The village board of Rosendale will hold its annual meeting in Firemen's Hall Monday evening, April 3, at which time the board will reorganize. Harry Baxter, trustee, is the only new member.

The town board will hold its regular monthly meeting in the office of the town clerk, Mrs. Anna Auchmoody, on Monday evening, April 3. Supervisor Charles Theleman of Whiteport will preside. The clerk's office is on Main street, Rosendale.

The regular weekly get-together of St. Peter's Men's Club was held in St. Peter's Hall on Thursday evening. Interesting occasions of the evening were a closely fought ping pong game between Thomas Yonuette of Bloomington and William Delaney of Rosendale. Henry Mertine of Tillson gave a demonstration of his skill and showed how he intended to act next week when he will fight a boy from Hudson. This will be Mr. Mertin's first public fight in over a year.

The regular monthly meeting of the Republican Club of Rosendale will be called at its club rooms on Wednesday evening, April 5.

The Democratic Club of Rosendale will hold its regular monthly meeting at the Democratic Club rooms on Main street on Friday evening, April 8, at 8 o'clock.

No Vatican Advice

Vatican City, April 1 (AP)—L'Osservatore Romano, Vatican newspaper, asserted today it was authorized to say that the Austrian bishops' recent declaration concerning national socialism (Nazilsm) was made without consultation with the Vatican.

Automotive Agreement

Detroit, April 1 (AP)—Chrysler Corporation and the United Automobile Workers of America renewed last night for one year their collective bargaining agreement. No changes were made in the contract.

SPRING PLOWING takes "Lord Kelvin," Western Union repair ship, to Ireland where grapple being examined (above) by men will lift cables for repair, and a huge plow—lowered to ocean bed—will dig furrow into which cable will be fed, out of reach of fishing trawlers.

EARHART LIGHT gleams from this memorial lighthouse, erected on tiny Howland island in mid-Pacific in honor of the lost Amelia Earhart who was forced down at sea last July while flying to Hawaii from New Guinea. Colonizers from Honolulu built the light which will be turned on at request of passing ships. Miss Earhart was completing a round-the-world flight when lost at sea.

Always Breaks Leg.

Oakland, Calif., April 1 (AP).—Every time 66-year-old Billy Hill steps into that hole in the board walk over the mudflats he breaks a leg. He's done it five times now. "Yes, I broke the same leg just a couple of months ago," he told an ambulance crew yesterday. "I ought to fix that hole or else saw around it so it would be big enough to fall through."

Royal Romance?

Hollywood, April 1 (AP)—Romance with a titled Briton was rumored today for Olivia de Havilland, 21-year-old star whom Hollywood had believed fancy free. Accompanied by her mother on the liner Normandie, she was bound for London and a meeting, friends said, with Lord Herman Alfred Michelham, 38, member of a wealthy mining and railroad family. Friends here hinted a formal engagement would be announced soon.

Up In Smoke

Worcester, Mass., April 1 (AP)—The shares of five grandchildren of Dr. Julius Garst in a $10,000 bequest figuratively have gone up in smoke. Garst left the bequest 12 years ago for his 10 grandchildren on condition they used neither tobacco nor intoxicants until they were 25 years of age. Five have reached that age and all smoke, so Edwin G. Norman, the trustee, reported to the probate court. The five others are under 25 and Norman will wait to determine whether any of them meet the test.

Those Pranks

Washington, April 1 (AP)—Even government offices aren't immune from telephone pranksters on April Fool's Day. Dozens of unsuspecting persons call the White House number only to learn that a "Mr. Franklin" does not want to speak to them. The Supreme Court gets calls for "Mr. Law, or Miss Justice." The navy yard gets inquiries for Mr. Shipp. Treasury operators are asked for Mr. Dollar.

Typewriter—And Book

Southington, Conn., April 1 (AP)—Police looking into the theft of a typewriter from the high school found that only one other thing was missing. That was a book. Its title: "Simplified typewriting, complete course."

Smoke Damage Sale Under Way

Herman G. Rafalowsky, Broadway clothier, whose entire stock of clothing and furnishings were smoke-damaged in the fire that swept the building last month, has sold the stock to an out of town concern which is now conducting a sale on the premises.

Mr. Rafalowsky, who has been engaged in the clothing business in Kingston for 24 years, plans to reopen his store with an entire new stock about May 15, when the building, which was damaged by fire and smoke will be renovated.

Boy King Approved

Cairo, Egypt, April 1 (AP)—The government moved to crush an alleged Wafdist plot to rush lower Egypt polling places today as an avalanche of votes indicated a smashing victory for the boy King Farouk's hand-picked cabinet in yesterday's upper Egypt voting. A number of members of the outlawed Wafdist blueshirts were arrested "preventatively," and all available police were moved into lower Egypt, which votes tomorrow.

City Hall Restaurant

436 HASBROUCK AVE.

Roast Turkey or Prime Rib Roast of Beef
Mashed Potatoes, Fresh Green Beans, Celery, Olives.
Lettuce and Tomato Salad
50c

or

Fried Oysters or Scallops
French Fried Potatoes, Tartar Sauce, Cole Slaw
35c

REMEMBER PROMISE YOU MADE JUST WEEK OR SO AGO?

You promised yourself that next week you would open a Savings Account at this Institution.

Well, we have a passbook waiting for you, and ready to enter your first deposit, whether it is one, two, five dollars or more.

DON'T DELAY LONGER.

Remember that with a growing Savings Account you will be happier and feel more independent.

Savings Accounts Build Character

Save Where Money Grows

THE INTELLIGENT MAN SAVES

INTEREST CREDITED QUARTERLY

Member of the Mutual Savings Banks Fund for the insurance and protection in full of deposits in member banks.

Incorporated 1851

OFFICERS

Joel Brink, President
H. R. Brigham ..... Vice-President
Pratt Boice ..... Vice-President
Robert G. Groves ..... Secretary
Jas. J. O'Connor ..... Treasurer
Edward J. Hillis ... Asst. Treasurer
John T. R. Hall ..... Teller
S. Maxwell Taylor ..... Clerk
Philip Elting ..... Attorney

TRUSTEES

Pratt Boice ..... Kingston, N. Y.
H. R. Brigham ..... Kingston, N. Y.
David Burgevin .... Kingston, N. Y.
Joel Brink ..... Lake Katrine, N. Y.
Arthur G. Carr .... Kingston, N. Y.
Philip Elting ..... Kingston, N. Y.
Robert G. Groves .. Kingston, N. Y.
John Hilt ebrant .... Kingston, N. Y.
John H. Saxe... West Hurley, N. Y.
Wm. C. Shafer..... Kingston, N. Y.
James A. Simpson.. Phoenicia, N. Y.
Herbert E. Thomas.. Kingston, N. Y.

Ulster Co. Savings Institution

280 Wall Street - - - - Kingston, N. Y.

FIX-UP TIME!

Spring time is clean-up and fix-up time! We will help you meet your special spring expenses. Estimate your requirements. Add up all your bills. Figure out just how much money you need. Then see us. You may borrow here on your own signature and security. Repay a small amount monthly. Stop in and talk it over.

Inquire!

UPSTATE PERSONAL LOAN CORP.

H. G. LaMOTHE, Mgr.

601 B'way, B'way Theatre Bldg. Phone 3140.

THE SMART SHOP

304 WALL ST. KINGSTON, N. Y.

CORSETS — GLOVES — HOSIERY — LINGERIE

BAGS

in the popular Spring shades. Patent and other Leathers. New Wood Bead Bags, Fabrics and Novelty Materials.

$1.00 - $2.00 - $2.98

New House Coats

STRIKING NEW PATTERNS — FLORAL — PAISLEY or LANDSCAPE PRINTS — ZIPPER or WRAP-AROUND MODELS.

Sizes 38 to 44, 14 to 20 $1.98

Costume Jewelry

See our attractive selection of the latest finishing touches to your Spring Outfit — LAPEL ORNAMENTS — PINS — CLIPS — PENDANTS — CHARM BRACELETS and a Beautiful Assortment in CROSSES in all sizes.

$1.00

FLOWERS OF WOOD and SUEDE FRUIT and VEGETABLE CLUSTERS 59c

GLOVES

A full range of colors and sizes in an assortment of more than 25 different styles from which to choose.

FABRIC 69c - $1.00

KID, DOESKIN

CAPESKIN, GOATSKIN

$1.79 to $2.98

BY POPULAR DEMAND....OUR 2nd. ANNIVERSARY SALE

Continues For 3 Days.

We have had so many requests from customers, to allow them another opportunity to "Cash in" on these Phenomenal Values, that we are continuing this Great Bargain Event for JUST 3 MORE DAYS.

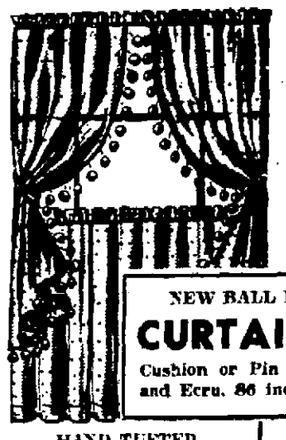

CURTAIN VALUES

That only a Bargain Carnival like this can bring. You'll want them for every window in the house at these ridiculously low prices.

A SPECIAL GROUP

Priscilla, Tailored and Cottage

Curtains 97c pr.

NEW BALL FRINGE **CURTAINS $1.00 pr.** Cushion or Pin Dot Marquisette. Ivory and Ecru. 86 inches to pair. 2¾ long.

HAND TUFTED CANDLEWICK SPREADS ..... $1.00 ea.

Full size 81x90 PEPPERELL SHEETS.. 79c ea.

London Holland WINDOW SHADES 47c ea.

NEW SPRING BLOUSES 87c

Gay blouses to match your spring colors.

Skirts $1.87

The wanted spring colors. All wool.

NEW SPRING FROCKS 87c

Here is a real windfall for smart, thrifty housewives.

Colorful cotton prints. You'll want several.

RAINBOW Cotton Store

297 WALL ST. PHONE 3504. KINGSTON.

SAVINGS at SAMUELS' FOOD MARKET

TELEPHONE 1201 CORNER BROADWAY AND CEDAR STREET

ORANGES THIN-SKIN FLORIDA SWEET, JUICY 3 doz. 25c

LOUISIANA RED STRAWBERRIES ..... 2 for 25c

Beans EXTRA FANCY Tender, Clean GREEN & WAX 3 lbs. 25c

BALDWIN APPLES, No. 1 Grade ..... 10 lbs. 25c

SPINACH, Fresh Clean ..... lb. 5c
TOMATOES, Hard Ripe ..... lb. 7c
NEW POTATOES, med. 10 lbs. 25c
No. 1 ..... 7 lbs. 25c

ICEBERG LETTUCE ..... 10c & 2 for 15c
PEAS ..... 2 for 29c
LIMA BEANS ..... 2 lbs. 25c
LARGE EGG PLANT 10c
RADISHES ..... 3 for 10c
TOP ONIONS 5c
LARGE PEPPERS ..... doz. 25c
BROCCOLI ..... 2 for 29c
BROCCOLI ROBE ..... 2 for 25c
ESCRO & CHICKORY ..... 3 for 25c
BOSTON LETTUCE ..... 2 for 15c
MUSHROOMS (White) ..... lb. 19c
BRUSSELS SPROUTS 17c
CAL. CARROTS AND BEETS 5c
WHITE CELERY HEARTS ..... 2 for 15c
CUCUMBERS ..... each 6c
CAULIFLOWER 20c
RED CABBAGE ..... lb. 5c
ARTICHOKES ..... 5 for 25c
YAM-SWEETS ..... lb. 5c
CHINESE CABBAGE 15c
CRANBERRIES ..... 2 lbs. 25c
RHUBARB ..... lb. 15c
ONIONS ..... lb. 5c

SEEDLESS GRAPEFRUIT ..... doz. 25c

CABBAGE, New Gr. Hard 3 lbs. 10c
ASPARAGUS, large bunches ... 25c
ORANGES, Sunkist, 176 size ..... 15 for 25c
SWEET POTATOES ..... lb. 2c
No. 1 MAINE POTATOES ..... pk. 23c
MEDIUM SIZE POTATOES ..... 2 for 25c
SAVOY CABBAGE ..... 4 lbs. 25c
FRENCH ENDIVE ..... lb. 25c

KING ORANGES ..... doz. 38c
JUMBO SIZE KING ..... doz. 45c
GRAPEFRUIT ..... 7 for 25c
DATES, Loose, Pitted ..... 2 lbs. 25c
JUMBO PEARS ..... 6 for 25c
LARGE PINEAPPLES 15c
DIAMOND ENGLISH WALNUTS 19c
COCOANUTS, Large 10c
ARGENTINE GRAPES ..... lb. 20c

OUR JUMBO SIZE ORANGES ARE STILL 25c DOZEN

YELLOW AND WHITE TURNIPS, PARSNIPS, LOOSE CARROTS ..... 3c lb.
CELERY KNOBS ..... lb. 7c
GREEN KALE ..... 4 lbs. 25c
IDAHO POTATOES ..... bag. 38c
HONEYDEWS 25c
Jumbo Texas, Pink Meat GRAPE FRUIT ..... 4 for 25c

LEMONS ..... 2 doz. 35c

PORK ROAST ..... 12c lb
L. I. DUCKS ..... 18c lb
BUTTER ..... 28c lb
HAMBURG ..... 9c lb
CRISCO ..... 15c lb
TOMATOES ..... 4 cans 22c
PORK CHOPS ..... 17c lb
OLEO ..... 11c lb

Smoked Calas, Lamb, Leg Veal, Beef Roast

pound 14½c

No Orders Delivered Under $1.00 From Either Dept.

Canada produced nearly nine and a half million cases of canned vegetables in 1937 compared with 7,948,240 cases in 1936.

FORMENTON'S CAFE
30 FOXHALL AVE.
FAMOUS FOR THEIR SATURDAY NIGHT SUPPERS
ROAST TURKEY
Dressing, Mashed Potatoes
Creamed Onions Cranberry Sauce
Vegetable Salad
35c
BROILED CHICKEN
and Spaghetti on Order
TRY OUR Delicious Baked Virginia Ham Sandwiches Cooked in Sherry Wine 15c
One Block from Broadway

1,095 MEALS
Per Year ! That's the job of every Housewife . . . Why not vary the program and enjoy a meal where only the finest foods are served — and cooked just the way you like them . . . WHERE ?
At the
Central Lunch
484 - 486 Broadway.

GETS HOT POTATO

Laurence Duggan above youngest division chief in the state department at 32 holds the hot potato of the Mexican oil controversy. He is shown in his Washington office

Consumption of cod-liver oil in the United States has tripled in the last 10 years

ORPHEUM THEATRE Tel. 324

3 SHOWS DAILY 2, 6:45 & 9	SUNDAYS & HOLIDAYS CONTINUOUS SHOW STARTS AT 2.00		
Children Anytime 10c	Matinee All Seats 15c	Evenings All Seats 25c	

2 FEATURES—TODAY and SATURDAY—2 FEATURES

TODAY — FREE DISHES — FRUIT NAPPY

BOB STEELE in "ARIZONA GUNFIGHTER"

3 DAYS COMMENCING SUNDAY
JACKIE COOPER in
"BOY OF THE STREETS"

ATTRACTIONS

At The Theatres

PERVIEWED

Broadway. "Baroness and the Butler". One of those modern fairy tales of a wealthy and beautiful girl who falls under the spell of a suave and intelligent butler is the idea behind the sometimes humorous and often tiresome feature on display at the Broadway. The show stars William Powell and the European Annabella and features Helen Westley and Henry Stephenson.

Kingston. "Bringing Up Baby" The current cinema drive toward crazy comedy productions was never demonstrated with greater or more telling effect than in this wild, hilarious and completely mad tale of a couple of flighty young people who fall in and out of love, fight, break up, and run the gamut of human emotions generally. Katherine Hepburn until now a somewhat staid and exacting actress, lets down her hair in this comedy riot and comes out of all the excitement a radiant and successful slapstick comedian. Also in the cast is Cary Grant whose characterization is a high spot of the film. An RKO Radio offering directed by Charlie Ruggles.

Orpheum: "Fit for a King" and "Arizona Gunfighter". A typical Joe E. Brown comedy number is the first part of the Orpheum double feature bill and Mr. Brown will please his fans in another of his antic renditions of a bewildered young fellow who triumphs in the end. "Arizona Gunfighter" is the associate feature with Bob Steele starred in this rapid fire story of a reckless and fearless cowboy who throws villains and virility about with equal grace and ability.

Tomorrow

Broadway. "Jezebel". The flaming spirit of the old south breaks into being in the costume feature at the Broadway with Bette Davis rising to dramatic heights as the southern belle who dared convention and whose life was a series of experiences both exciting and troublesome. In a way, this Warner Brothers picture is that studio's answer to the famous "Gone With The Wind" which is now in production at another studio. All the warmth, hatreds, sentimentality and courage of a beaten southland is to be found in this triumph for Miss Davis as the picture's star and excellent support is also given by Henry Fonda, Margaret Lindsay and George Brent.

Kingston. Same

Orpheum. Same

NEW FRANKLIN STATUE HEROIC

A heroic bronze bust of Benjamin Franklin is shown with its sculptor, Jacques Fraser in Fraser's New York studio. The work in marble will be unveiled at the Franklin Institute in Philadelphia.

HIGHLAND NEWS

Highland, April 1.—Welfare Commissioner Leonard Ball was in New York city Monday on business.

Howard Scongman has purchased a [illegible] on his farm.

Donald [illegible] DuBois, son of Mr. and Mrs. C[illegible] DuBois. Donald Merritt [illegible] of Mr. and Mrs. Arthur Merritt and Richard Haviland, the [illegible] of Mr. and Mrs. LeGrand Haviland, all students at Colgate [illegible] are spending the vacation with their parents.

Jack [illegible] will leave on Friday for [illegible] to get his son, Frank [illegible] Albert Gruner, Charles Andol[illegible] James Richards, all students at Cornell University, who will spend the Easter holiday with their parents.

Mr. and Mrs. William Churchill [illegible] home after spending the winter months in St. Petersburg, Fla.

Mr. [illegible] Carmenta of Brooklyn [illegible] a guest at the home of Mr. and Mrs. George May on Main street this week.

Mrs. Helen Dove Brown is visiting in Allendale, N. J., with Mr. and Mrs. Chartre Mallinson, who had been her guests over the week-end.

Robert Dean will arrive Friday from Cornell for the 10-day spring vacation. He will come down with Melvin Hurd of Clarendale also a student at the college. Robert is the son of Postmaster and Mrs. George Dean of the New Paltz road.

Richard K. Patterson 17 year old son of Mr. and Mrs. George Kirk Patterson, has a water color painting on exhibition in New York city. The Pattersons are former residents of Highland.

Mr. and Mrs. John Baiten entertained over the week-end Miss Gertrude Stretz of Brooklyn.

Carlton Upright, son of Mr. and Mrs. William Upright, has accepted the position of principal of the Miller Place, Long Island, school and will start his new duties this autumn. Mr. Upright has taught and acted as coach at the Wallkill High School.

Mr. and Mrs. Lorin E. Osterhoudt and son, Charles, accompanied by Mr. and Mrs. C. Carter Scott of Poughkeepsie, were guests Sunday at the home of Mr. and Mrs. LaVerne Davis of Claverack.

Mr. and Mrs. John Dusinberre have moved into their home on Milton avenue, recently purchased from Mrs. Carrie Jordan. Mrs. Jordan has moved into one of the Blakely apartments on Church street.

Patrick Connor will leave this week-end to resume his work on the Delaware watershed project, and will be located at Callicoon.

The Music Study Club will meet April 5 at the home of Mrs. George E. Dean of the New Paltz road. Mrs. Arthur Kurtz president of the club, has been ill for several weeks.

Ernest Gerlick, Sr., returned to his home on Thursday from Vassar Hospital where he underwent two operations.

Frank Borquist of New York city has been spending a few days in town.

The Evening Reading Circle of the Presbyterian Church will meet Monday night at the home of Mrs. Charles C. Whittaker on Saredna avenue. The Circle members are collecting rummage for the annual rummage sale this fall. Mrs. Andrew W. Lev, the leader, will read a chapter from the study book, "Rural America" and Mrs. Devello S. Haynes will lead the devotions.

There will be a roll call of members Sunday in the Presbyterian Church. Those members unable to be present at the morning service will receive a call from the group of canvassers during the afternoon. There will be a consecration service and special music.

Noll & Stearns of Fleischmanns and Walter R. Seaman, holders of contracts for the plumbing and electrical work, respectively, commenced operations on the site of the new Junior-Senior high school this week. Mr. Noll was in town on Monday and Tuesday and laid out the job of digging a ditch connecting the plumbing systems of the present and the new buildings. The work is in charge of Clifford Greene, foreman, who will shortly move his family down from Fleischmanns to occupy an apartment he has rented in the Ramsey house on North road. On Tuesday afternoon Mr. Seaman and his chief electrician, Herman Sandy, staked out a ditch to be dug from highway 9-W to the school building, together with the manholes called for in the plans. Work started immediately. Both contractors now have tool sheds on the job, Mr. Seaman's being a garage towed to the site.

Miss Joan Aiken of Middlebury College, Vt., and John Huntington of Minneapolis University, Minn., were dinner guests at the home of Mr. and Mrs. Harry Colver on Believue road, Tuesday evening.

THE VLY.

The Vly, April 1.—Mr. and Mrs. Peter I. Olsen and daughter, Marguerite, of Brooklyn, were guests of Mr. and Mrs. Oscar Olsen over the week-end.

Miss Vivian Fedde attended the basketball game at Stone Ridge on Friday night.

Mrs. George Wurster has returned home after spending a week with her son, John Wurster, and daughter, Mr. and Mrs. Thomas Olsen, Jr., at West New York, N. J.

P. Olsen has returned to his home in Brooklyn after spending a week with his son and daughter-in-law, Mr. and Mrs. Oscar Olsen. Oscar Olsen made a business trip to Kingston and to Kerhonkson on Monday night.

Mrs. Fred Spongia and Mrs. Moses Van Demark and Oscar Olsen made a business trip to Tuesday last.

Fred Spongia of College Point is spending a few days at his home in this place.

Victor Stella were afternoon guests of Mr. Clarence Rose on [illegible]

LISTEN IN TONIGHT
To any program you choose [illegible] imagined was possible with radio [illegible] were thinking of the model radio—and now
EMERSON 5-tube MIDGET
And it sells for exactly $9.95
You can pay 95c Down and $1.00 per week
ELSTON Sport Shop
279 FAIR ST. Opera House Building.

CHOOSE FLOWER BLOOMING

Easter Bonnets

In Your Easter Bonnet with the pretty flowers on it, you'll be the loveliest lady in the Easter parade !

Choose Your Bonnet Here !

$2.98

Others to $10.00

Poke Bonnets ! Sailors ! Watteaus ! Wider Brims !

Simply darlings . . . the youngest, most beguiling bonnets for Spring, gaily flowered and veiled, they are real masculine charmers ! Straws, all colors, all head-sizes

Not "Jacks of All Trades"—But—Master of One . . . MILLINERY

Paris Millinery Shops

Designers of Finest Millinery Since 1910.

316 WALL ST. KINGSTON.

Direct from Broadway New York. to Walter Reade's Kingston Theatres

BROADWAY
BROADWAY A WALTER READE THEATRE PHONE 1613

Feature Pictures Shown Twice in Afternoon—1:15 - 3:15. Evening at 6:45 - 9:00. Continuous Sat., Sunday, Holidays.

ENDS TODAY — W. POWELL ANNABELLA The BARONESS and the BUTLER — PREVUE TONITE

Attend the 9 o'clock performance and see the final showing of "Baroness and Butler" and Prevue of BETTE DAVIS in "JEZEBEL"

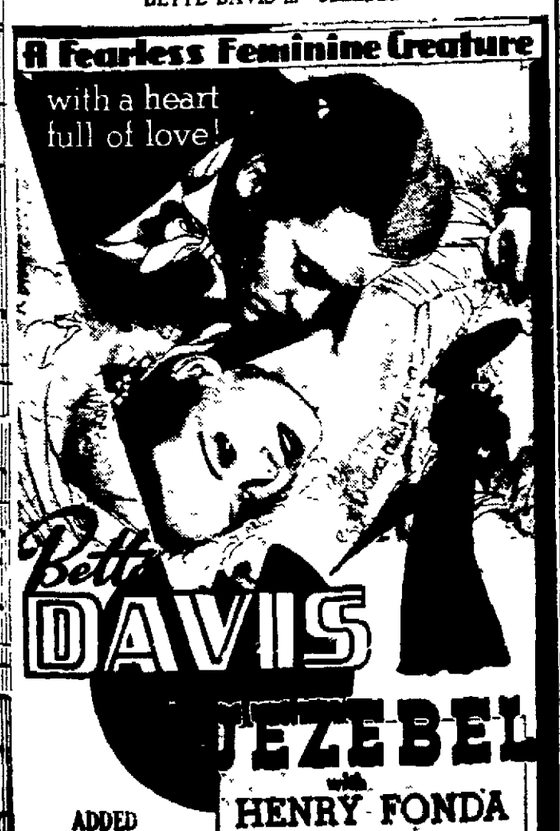

ADDED ATTRACTIONS

KINGSTON
WALL STREET A WALTER READE THEATRE PHONE 271

Features Shown at 1:15 - 3:30 Evening Shows Start 7:00 and 9:00. Continuous Saturday, Sunday and Holidays.

4 BIG DAYS — STARTS TODAY — 4

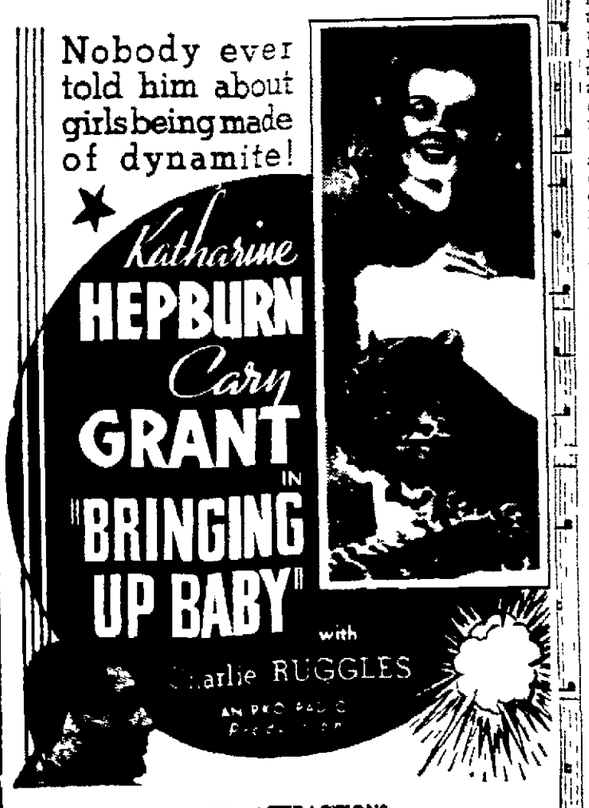

ADDED ATTRACTIONS

Natural Wonders of the Coast — Bluebirds Baby

Latest News of the World

SPECIAL KIDDIES MATINEE SATURDAY SUNDAY

COMING W. C. Fields in "BIG BROADCAST OF 1938" Shirley Temple in "Rebecca of Sunnybrook Farm"

ARTESIAN WELLS
Most modern equipment. Established 1886. All wells and material guaranteed. For free details, write
CROSS DRILLING CO.,
P.O. Box 210, Kingston, N. Y.

Thousands are waiting for this annual

SALE OF high-test NIAGARA HUDSON COKE

The painless way to pay for fuel

THIS big sale begins April 1st. If you are unfamiliar with the Niagara Hudson Co-operative Budget Plan, phone or call at our office for full details. This easy-pay plan actually saves you money by insuring the year's lowest contract price regardless of price rises. Under the budget plan you arrange for your fuel supply now. Pay for it in small convenient monthly payments. Then when winter comes you do not have the extra burden of fuel outlay piled up on other winter expenses. Don't delay. Act now!

9 MONTHS TO PAY ON EASY COOPERATIVE BUDGET PLAN
Order now for future delivery at year's lowest price
SMALL MONTHLY PAYMENTS NO FINANCE CHARGES

CONSUMERS FUEL COMPANY Phone 5877
14 Cedar Street, Kingston
E. H. DEMAREST, Rosendale, N. Y.
PHELAN AND CAHILL Phone 290
Winchell Ave. and South Wall Street, Kingston
W. K. VAN VLIET, Port Ewen, N. Y.

The high-test fuel NIAGARA HUDSON COKE

ASSOCIATED PRESS PICTURE NEWS

SAFEGUARD PEACE WITH WAR WEAPONS is motto of military specialists who remind the nation that on April 6—anniversary of United States' entry into world war in 1917—the nation's frontiers and hemisphere are at peace. Within those frontiers is Fort Benning, Ga., the largest school for specialized war training in the country, with 650 students and a military population of 6,500. Above, a mock attack by planes and tanks tests theories taught at Fort Benning.

MODERN 'BUGGY WHIP' radio aerial sways from tank, enabling men inside to communicate with other units rumbling over the Fort Benning, Ga., "battleground." At this fort, established in 1918, soldiers are taught to fight with rifles, bayonets, artillery, tanks, gas and airplanes.

FROM RUINS OF CHURCH shattered March 17 by insurgent bombers whose "rain of death" left some 800 victims in Barcelona, Spain, these statues were taken. General Franco has answered pleas that rebels cease bombing cities by saying the cities are military objectives—the bombings will go on.

EASY as one-two is adjustment of gas-mask, this nurse at Highgate hospital in London demonstrates. Elastic bands hold the mask tight to head.

IT'S AN ILL WIND that doesn't help along the championship race of the 18-footers which sailed in Sydney, Australia, harbor during anniversary celebration.

IRON MAN of Poland is Marshal Smigly-Rydz, commander of Polish armies.

'BRING 'EM BACK ALIVE' George Putnam, husband of lost Amelia Earhart, and Ione Reed, docking at San Diego after scientific cruise to tropics, display part of catch.

ALONE to America traveled Norwegian Joan Jensen, for adoption in Brooklyn, only to be held up at Ellis Island while papers were checked.

WEDDING BELLS are tuning up for Warren Pershing, son of Gen. John J. Pershing, and Muriel Bache Richards, granddaughter of Financier Jules Bache, seen chatting with William Randolph Hearst, jr., at the Waldorf. Couple plans spring wedding.

CCC GROWS UP, STARTS ITS SIXTH YEAR

GOOD EXAMPLE for his order to fingerprint 300,000 CCC enrollees was set by Robert Fechner (left), director, with S. Sacco taking impressions.

FOR A PERMANENT CCC pleaded Director Robert Fechner, testifying before senate unemployment committee, citing need of supplying work for youths. Included in work of CCC—which succeeded agency known as Emergency Conservation Work established under act of March 31, 1933—is preservation of country's natural resources. Improvement of these resources embraces construction of wild life refuges such as this artificial duck marsh being built at Great Salt lake.

TAKE A TIP FROM WAITRESS Marie Wilson, screen actress who's to play a waitress in film version of "Boy Meets Girl," table-waiting has its ups and downs. She took a job in a Hollywood cafe to get an idea of what a real waitress has to do. The costume is a regulation one.

WOODS FRAME typical CCC camp in Cumberland Falls state park, Kentucky. As stated in government manual, CCC purpose is to give employment and vocational training to youths (17 to 23 years) and, to limited extent, to war veterans and Indians through the performance of useful public work.

ROCKY ROAD for CCC enrollees ran, not to Dublin, but across rocky regions throughout the country. Here, a rock-crusher pounds along in Shasta national park, West Virginia, with CCC enrollees supplying the man power. CCC enrollments are made for periods of not less than six months.

PANTS with a purpose are worn by Arthur Vanderploeg of Toronto, Canada, on Bermuda beach. Sign says: "I am not allowed in water without my family. Please don't ask me."

HIGH ONE pulls Joe Kuhel, new Chicago White Sox first baseman out to full length—and then some—at Los Angeles camp. Kuhel was formerly with the Washington Senators.

Advertise Your Used Furniture and Get Cash For Easter

BILL-PAYER ED BY SCIENCE

Savings of $426,000,000 Made Possible.

...h, Pa.—American bill-payers could stuff $426,000,000 back into pockets every year if they had the opportunity to take advantage of the latest developments of science, the estimate recently made by A. R. Ellis, president of the Pittsburgh Testing laboratory, who has conducted millions of tests for hundreds of United States firms over a period of 57 years.

"By exhaustive tests of new scientific achievements demonstrate savings of from 20 to 30 per cent are possible in the nation's annual bills of $1,750,000,000 for tires, and hosiery alone.

"If women hosiery buyers knew how to confine their purchases to what has been proved by science to have the greatest wear, they could save $500,000,000 a year, Ellis said. On the same basis, car owners could save $110,000,000 in tire bills, he said, and if the latest improvements in heat-efficient building construction were universally adopted, the nation could cut $200,000,000 from its annual coal bill.

"In the past 30 years, science has saved the nation many millions of dollars through improvements of tires alone," Ellis said.

"Recent tests by our engineers point to the opportunity for still further savings in tire bills, for a new scientific development was found to have the double purpose of combating the skidding menace and increasing non-skid mileage by an average of about 20 per cent.

"Tests of women's hosiery reveal that savings of 30 per cent are possible through development of improved products," he said. "This means that American women who now spend approximately $250,000,000 for hosiery every year, could save $118,000,000 back in their purses if they bought only the type proven by scientific tests to save one third of the cost."

The country's coal bill could be slashed by 25 per cent if commercial and residential buildings were constructed so as to include the latest scientific developments for heating efficiency, Ellis estimated.

"Tests conducted here in Pittsburgh show that industrial engineers have now perfected methods of greatly increasing the heating efficiency of buildings," he said. "This has progressed to the point where a quarter of the estimated $800,000,000 spent for coal for heating purposes could be saved by universal adoption of the newest improvements."

Jungle Is Termed Safer Than Cities by Priest

Cleveland.—After 32 years in the Amazon jungle, Brother Raphel Haag is bewildered by the multitude of automobiles on the streets of modern American cities.

The rush of motor traffic so confused him that he gained the impression there were more automobiles than pedestrians on the city streets.

Brother Haag made his first trip to America since 1905 to visit a brother, Herman Haag. The priest is a teacher in the mission school of the Holy Ghost Fathers in Teffe, Brazil, on the Amazon river.

Being a missionary is the safer occupation at Teffe, Brother Raphel is convinced.

"The Indians distrust all white men," he explained, "but they respect the priests for the long, white cassocks we wear. One day, one of the brothers ventured into the jungle without his cassock but dressed in native garb of white shorts and shirt. He soon was dodging missiles fired at him from blow guns."

50-Year Photography of Sun Planned by Experts

San Jose, Calif.—A photographic mapping of the entire sky which will take 50 years to complete soon will be undertaken at the Lick observatory on Mount Wilson, Dr. Joseph H. Moore, assistant director, has revealed.

The project has been made possible by the donation of $65,000 which will be used in the construction of the largest star camera in the world. The instrument will have a 20-inch lens.

The carrying out of the 50-year program will make possible the measurement of the rotation of the entire stellar universe.

India Wedding Odd Affair

Just think of not being able to tell a wedding from a funeral. What a confusing state of affairs. But that is exactly what would happen if one were traveling in Bengal, in the northeastern part of India, along the road to Mount Everest, asserts a writer in the Washington Star. Almost any day one might meet a procession winding through the hills. In its center some of the marchers would be carrying a bundle suspended from two poles. Such a bundle is wrapped carefully in heavy hangings. Nothing much can be made out about it except that it has the shape of a human body. Naturally, the onlooker, if he is a stranger in the country, thinks it is a corpse. But he is mistaken. It is a bride. In this part of India a bride is wrapped over and over again until not a toe or finger is visible. Thus prepared, she is hung between two poles and carried to the new home, where she and her husband are about to set up housekeeping.

Joliet, Ill., Once Juliet

The city of Joliet, Ill., once bore the name Juliet, which was later changed by the substitution of one letter in the name. The first settlement on the site of the present city was made in 1833, and named Juliet after a daughter of James B. Campbell, one of the settlers. When a postoffice was established, it bore that name, and it was not until 1845 that it was changed to Joliet in honor of the famous explorer of the Mississippi river.

Odd Relationship

An odd relationship existed between Peter Tchaikovsky, the Russian composer, and his patron, Natejda von Mepk, a wealthy widow from 1877 to 1890. On condition that they never meet, she gave him, during these years, sums of money which totaled about $75,000, notes a correspondent in Collier's Weekly. The agreement was never violated, although they lived close by, passed each other on the street and wrote each other love letters several times a week.

GRANTS Headliner Value

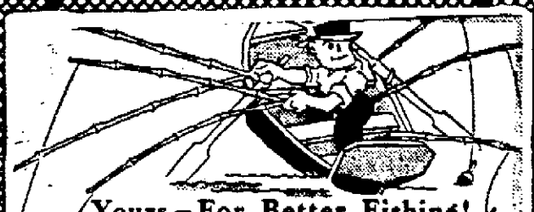

Yours—For Better Fishing!

Fishing Tackle

Everything from fish-hooks up!

BRAIDED SILK LINES

25-yd., 18-lb. Test 25c

25-yd., 20-lb. Test 39c

Bakelite Trout Reel $1.00

Single Action Reel 25c

Trout Spinners, 5c & 10c

Trout Flies 19c

3-pc. Steel Bait Rod 69c

Bamboo Fishing Rod 25c

Split Bamboo or Steel Casting Rods..$1.19

W. T. GRANT Co.

305-307 WALL STREET, KINGSTON.

FISHING LICENSES

at

Montgomery Ward

Open until 9:30 p.m.

Saturday

City Basketball Champs

Freeman Photo

GRUNENWALD BAKERS

Standing, Chipe Rhymer, Andy Dykes, Pete Schlipp and Don Kelly; kneeling, Bob Bruce, Chris Bruce, Herb Van Deusen and Hess Kantrowitz. This is the team that won the City Basketball championship at the Municipal Auditorium defeating the Knights of Columbus in the playoff.

Erie Bowlers Are Still on ABC Top

Chicago, April 1 (AP)—The ten top teams in the American Bowling Congress breathed easier today. Their scores have withstood another heavily favored squad.

The Hell Quality Products of Milwaukee, national match game champions, could do no more about catching the leading Isaac Baker and Son team from Erie, Pa., last night than could Chicago's Monarch Beers and Budweisers earlier in the week. The Hells scored 2926.

The standings included:

All-Events

Don Beatty, Jackson, Mich., 1978.

Joe Fliger, Chicago, 1940.

Pat McLaughlin, Erie, Pa., 1933.

Sid Sherman, Toledo, 1929.

Salvatore D'Angelo, Tarrytown, N. Y., 1926.

Fred Apostoli Is Choice Over Lee

New York, April 1 (AP)—Fred Apostoli and Glenn Lee, two brash young fisticuffers, go at it again in Madison Square Garden tonight, which is the same thing as saying Mike Jacobs is staging Gettysburg all over again.

Fred and Glen fought at the Garden early in February. Fred won after a whale of a fight. Some thought he deserved the decision; others thought Lee "was robbed." So Mike is putting them on again at 15 rounds—the first fight was 12—and a bumper crop of customers is expected.

Apostoli, considered master of the middleweights despite a recent beating by Young Corbett, is favored at prices ranging from 8-5 to 11-5.

Champ Eliminated By Jean Bauer

Pinehurst, N. C., April 1 (AP)—The semi-finals of the Women's North and South Golf Tournament today found Mrs. Estelle Lawton Page, the defending titleholder and women's national champion a spectator and not a player.

The Chapel Hill housewife who scored a sensational, five-under par 69 to qualify, was eliminated 3 and 2, in the quarter-final by Jean Bauer of Providence, R. I.

Eskimo Dog Never Barks but Howls Like a Wolf

Eskimo huskies can withstand any kind of dry cold weather. They can lie out on the snow and ice and sleep with the temperature as low as 50 degrees below zero without danger of frostbite. They will swim in water until a heavy coat of ice forms on their fur. Many times their breath will freeze on their face and it becomes necessary for them to remove the ice with their paws in order to see the trail.

The real Eskimo dog is a slightly modified wolf, states a writer in the Detroit News. A good specimen stands 2 feet 4 inches at the shoulder, measures over 6 feet 6 inches from the tip of the tail and will scale 100 pounds. The hair is thick and straight. The ears are pointed and stand directly up. The large, bushy tail curves completely over onto the back and is always carried erect. The color is generally tawny, like that of the gray wolf, with no distinctive markings. The Eskimo dog never barks, but howls like a wolf, in a sitting posture with the head upturned. They have a wonderful instinct for finding their way under insurmountable difficulties, and they have often been the means of saving the lives of their masters.

Averill Taken to Boston Hospital

Boston, April 1 (AP)—In a coma since he crashed into a tree Sunday while skiing at Pinkham Notch, N. H., Walter Averill, 2nd, 21, of Poughkeepsie, N. Y., today underwent treatment at Boston City Hospital. Dr. Donald Munro, staff brain specialist, whose operations saved the life of Irving "Ace" Bailey of the Toronto Maple Leafs hockey team in 1933, attended him.

Averill was brought here by ambulance yesterday from North Conway, N. H., Memorial Hospital. Nurses said he stood the four-hour trip well.

President of the Dartmouth Outing Club, Averill has had intermittent periods of semi-consciousness since he suffered a compound skull fracture.

IT HAPPENED ON THE DIAMOND

MAC BROWN, Pittsburgh Pirate hurler, got into a total of 50 games in 1937. He did not pitch a complete game at any time. Hugh Mulcahy, Phillies, pitched in 56 contests last season to tie the one-season record Christy Mathewson made in 1908.

Trout Season to Open Saturday

The trout season opens Saturday in Ulster county, and City Clerk E. J. Dempsey said this morning he would remain in his office at the city hall until 7 o'clock Saturday afternoon for the convenience of anglers who are unable to get to the office before the usual closing time at noon.

Baseball Training Camps Preview

(By The Associated Press)

Clearwater, Fla.—Larry MacPhail, the Brooklyn Dodgers' general manager, thinks talk of the first division for his club is "silly". The Dodgers he points out were 17½ games behind the fifth place Bees last year. "Clubs do not improve 17½ games overnight," says Larry.

Tallahassee, Fla.—Manager Joe McCarthy, departing from his customary pessimism, sees a rosy outlook for his New York Yankees. "Gehrig is approaching form, Gordon is satisfactory, Rolfe is in shape. Crosetti will be all right if not, we have Knickerbocker and Dickey. Selkirk, Hoag and Keller are working satisfactorily in the outfield. In fact," Manager Joe said, "as the fellow said, I'm afraid everything is going to be all right with the Yankees."

Baton Rouge, La.—Several National League clubs still refuse to waive on Pitcher Tom Baker of the New York Giants, a fact that may keep the ex-pitcher with the champions. Baker would help the pitching problem on the Giants' Jersey City farm but getting him out of the National League is a difficult matter.

Exhibition Game Results

(By The Associated Press)

Cincinnati (N) 7, Detroit (A) 5.

St. Louis (N) 5, Brooklyn (N) 6.

St. Louis (A) 7, Toledo (AA) 5 (10 innings).

Boston (N) 6, Buffalo (IL) 1.

Philadelphia (N) 8, Jersey City (IL) 7.

Boston (A) 8, Toronto (IL) 4.

Cleveland (A) 6, New Orleans (SA) 5.

Chicago (N) 9, Chicago (A) 2.

Nashville (SA) 7, Baltimore (IL) 5.

Kansas City (AA) 5, Montreal (IL) 4.

Newark (IL) 6, Louisville (AA) 7.

Philadelphia (A) at Birmingham (SA), cancelled, rain.

Pittsburgh (N) 3, Portland (PCL) 7.

FIGHTS LAST NIGHT

(By The Associated Press)

Sheffield, Eng.—Packy Paul, Canada, knocked out Jack Casey, England, (no details available).

Omaha, Neb.—Cal Vorhauer, 191, Omaha, outpointed Art Oliver, 200, Chicago, (8).

RUFFING STARTS FAST

Charles Ruffing and Friends in Florida

AP Feature Service Writer

St. Petersburg, Fla.—Big Red Ruffing has gotten a running start this year, and that may be bad news for Yankee rivals.

Charles was a holdout, pouting around his Illinois hangout in the spring of 1937, while the Yanks were down south training. Finally, he capitulated, joined New York in May and, with little training, won 20 games.

This spring Red was the first Yankee to reach top condition. He was in such good shape that he could pitch seven innings before the other Yank tossers got away from lobbing 'em over.

Sparkling Fistic Card Expected to Draw Full House

Morgenweck's Testimonial to Be on April 13

Peter Kerosman, originator of the Frank Morgenweck testimonial dinner plan, announced after the committee meeting in the American Legion last night that the date of the event has been fixed as Wednesday night, April 13.

Cooperating with chairman Kerosman of the testimonial committee to honor the grand old man of basketball are the present backers of the Colonials team, who hope to have President John J. O'Brien, of the American League, as the guest speaker.

Mayor Conran J. Meissiman will be on the speakers' program also.

Attending last night's meeting were Harry B. Walker, of the Central Business Men's Association; Maynard Miller, Kiwanis; Warren Smith, Lions Club; Vincent Mackie, Mechanics; Commander Harry L. Kirchner, of the American Legion; Miles Pollock, Ulster County Fish and Game Club. Mr. Kerosman is general chairman of arrangements with Assemblyman Eugene Cornwall as secretary-treasurer, and former Mayor Eugene F. Carey, chairman of the dinner and ticket committee.

This city's various organizations have been invited to join in the testimonial plans and to be represented at the dinner.

Tickets for the dinner will be on sale this week-end.

Chi Hawks Upset Amerks in Playoff

New York, April 1 (AP)—Chicago's Blackhawks have drawn a title for themselves in the National Hockey League's Stanley Cup playoffs.

Bill Stewart's collapsible crew was supposed to be a cinch for the New York Americans in their clash at Chicago last night; already one down in the semi-finals, best-of-three series, the Hawks were figured to fade completely out of the playoffs, advancing the Amerks to the cup finals against Toronto.

But something went wrong. The Hawks wanted nine minutes of April 1 arrived, battling well past midnight in overtime, and then sent Cully Dahlstrom and Leo Trudeau down-ice to combine on the game's lone tally for a 1-0 victory.

The win evened the series at one-game each, and former a third game Sunday night in Madison Square Garden, where the Amerks took the opener 3-1 on Thursday. It was Chicago's first victory over the New Yorkers in eight starts this season.

'Y' Mercantile League

(American Division)

E. & T. CO. (3)				
Scott	[illegible]	[illegible]	[illegible]	[illegible]
Wade	[illegible]	[illegible]	[illegible]	[illegible]
Keiser	[illegible]	[illegible]	[illegible]	[illegible]
Totals	[illegible]	[illegible]	[illegible]	[illegible]
CANFIELD (0)				
R. DuBois	[illegible]	[illegible]	[illegible]	[illegible]
Spinnweber	[illegible]	[illegible]	[illegible]	[illegible]
Holden	[illegible]	[illegible]	[illegible]	[illegible]
W. DuBois	[illegible]	[illegible]	[illegible]	[illegible]
Totals	[illegible]	[illegible]	[illegible]	[illegible]
WONDERLA CO. (3)				
C. Wenzel	166	178	178	522
Jacob	248	188	178	614
Totals	414	366	346	948
UNIVERSAL (0)				
Forte				
FACULTY (2)				
Culver	98	164	145	388
Dumo	163	173	170	501
Hoderath	148	185	161	474
Totals	408	479	476	1363
BALLANTINE NO. 1 (1)				
Sandifer	163	169	175	507
Fuller	115	...	143	258
Brock	230	141	...	511
Cashman	...	14	123	267
Totals	473	457	411	1376
KINGSTON TRUST CO. (1)				
LeFevre	116	157	158	461
Davis	167	160	137	464
Thiel	179	191	180	550
Totals	492	508	475	1475
FULLERS NO. 1 (2)				
Hornbeck	110	135	192	437
Roux	170	189	185	544
Rowland	185	190	164	539
Totals	465	514	541	1520

WRESTLING LAST NIGHT

(By The Associated Press)

Hartford, Conn.—Stanley Pinto, 212, New Hampshire, pinned George (KO) Koverly, 218, Hollywood, Calif., two straight falls.

Denver—Sandor Szabo, 222, Hungary, defeated Ben Morgan, 315, Houston, Tex., two straight falls.

Camden, N. J.—Ernie Dusek, 228, Omaha, pinned Chief Chewacki, 249, Guthrie, Okla., 29:12.

Ideal Weather Ahead For Saturday's Fishing

Albany, N. Y., April 1 (AP)—Good news for trout fishermen:

The conservation department promises ideal weather conditions for Saturday's seasonal opener.

To aid the fishermen, department employes have been stocking the state's streams with the fish for several weeks. Some 7,000,000 will be planted before the general season's end August 15.

Fight Broadcasts At the Auditorium

Radio reports of the two important professional boxing matches tonight will be received at the municipal auditorium during the fights featuring Diamond Gloves winners.

The Fred Apostoli vs. Glenn Lee scrap in New York will go on the air at 10 o'clock, and the heavyweight title bout between Joe Louis and Harry Thomas in Chicago at 11 o'clock.

Both fights will be broadcast over WIZ.

ABC Tourney Opens Tonight

The second annual Kingston City ABC Bowling tournament is scheduled to start tonight at Immanuel Alleys. The slate is:

Livingston vs. Lyceums, 7 o'clock.

Hercules vs. Immanuels, 9 o'clock.

Lineups of the clubs that will compete tonight follow:

Livingstons—A. Buddenhagen (Capt.), K. Van Etten, D. McBride, M. Kellenberger, C. Buddenhagen.

Lyceums (8)—T. Kearney, J. Naber, H. Bruck, S. Breitfeld, E. Schapp.

Immanuels (A)—H. Stuat, N. Lentike, C. Petri, A. Stuat, W. Thiel.

Hercules Metals (8)—J. Kennedy, W. Carney, R. Avery, R. Myers, A. Maurer.

HOCKEY RESULTS

By The Associated Press.

National Hockey League (Stanley Cup) playoffs:

Chicago 1, New York Americans 0 (53:01 minutes overtime).

International-American League playoffs:

Syracuse 5, Pittsburgh 2 (Pittsburgh eliminated).

Philadelphia 5, New Haven 2 (52:55 minutes overtime); New Haven eliminated.

(No games scheduled tonight.)

This is fight night at the municipal auditorium and indications are that the program of fisticuffs arranged for presentation will be witnessed by a capacity house.

The attractiveness of the card has caused a booming sale of reserved seats and stimulated talk among the hopefuls concerned to the extent that a full house is expected.

Topping the bill is the return between Red Van Alstyne, middleweight champion of the Adirondack A. A. U. and Tony Viscio, Schenectady champion.

Viscio was given the decision in an unpopular verdict the last time the two boxed here. Since then Van Alstyne has become champion of the upstate region. He won the Diamond Gloves tourney at Albany.

Next in importance is the scrap between Frankie Emerson, St. Rose's slugger, and Frank Sweet, Poughkeepsie Waldman, who lost to Frankie on a technical knockout a month ago.

This return match has been awaited with anxiety by the fans who were thrilled by the slugging these two put on in their other encounter.

George Spinnato, Albany welter weight, who is a local favorite, will display his championship style against Frankie Thompson, Ballston Lake battler, who was deprived of meeting him in the Gloves tournament at Albany because of illness.

Spinnato won the title in the 145 pound class by narrowly outpointing Frankie Emerson.

In the first preliminary on the bill, Lou Salvatore, Albany lightweight, will meet Jackie Martin of Troy, the latter being disappointed for the bill in Albany.

The rest of the card:

Frankie Konhout, Kingston, vs. Rudy Frese, Ravena.

Charlie Falcone, Saugerties, vs. Phil Mennerich, Albany.

Frank Fabio, Kingston, vs. Shed Washington, Albany.

Joe Louis Hopes to Better Schmeling In Thomas Battle

Chicago, April 1 (AP)—On this April Fool's night Joe Louis, world's heavyweight champion, goes into the ring determined to make a fistic fool of Harry Thomas, rugged challenger from Eagle Bend, Minn.

They meet in a battle scheduled for 15 rounds in the Chicago Stadium, with prospects of an attendance of from ten to fifteen thousand, and receipts from $50,000 to $70,000.

The 23-year-old ropes titleholder is out to make Thomas hit the canvas and stay there before eight rounds are finished. He wants a quicker knockout than Max Schmeling, who stopped Thomas in eight rounds on a technical finish.

Kelly's Corner

Our Favorites in Fights Tonight at Auditorium —Rabin Shops Here

By Joe Kelly

This Rabin has a new Buick. . . He bought it from Sam Riber of the Kingston Buick Co. yesterday . . . Wanted to leave some of his money in Kingston. . . And he's a particular friend of the local sports announcer. . . Rabin's kid brother, Sammy, is the handball champ of New Jersey. . . These boys are real athletes. . . He likes to play against Max Posnack. . . The City A. B. C. tournament gets under way tonight. . . And there is a whale of a boxing program at the auditorium, the first in two weeks. . . In the top five rounders we pick Red Van Alstyne to beat Tony Viscio, Eddie Steele to outpoint Frankie Emerson, Leo Sarinelli to trim Jackie Martin and Georgie Spidaro to beat Frankie Thompson. . . And, we'll make the prediction that Frankie Konhout will be one of the biggest hits on the card, battling Rudy Frese of Ravena.

April Fool's Day and Harry Thomas tangles with Joe Louis. . . . 'Nuff said. . . . Don't be surprised if Joe DiMaggio gets around to joining the Yankees on their Texas swing next week. . . . Won't have so far to travel along then. . . . Goose Goslin is giving Bucky Harris a good argument for signing him with Washington. . . . Had two pinch-hitting chances this week and connected both times—for a single and homer.

Gertrude Ederle, the Channel swimmer, has turned to nursing and is now assistant to Dr. James Stotter, the plastic surgeon, in New York. . . . Word from Stanford's spring practice is that Tiny Thornhill has more material for next fall than he knows what to do with. . . . It's Judge Landis planning to follow up his takeout on the Cardinals with a dose of the same for some other clubs? . . . George Kojac, the Olympic swimmer, is sporting a doctor of music degree from the New York School of Music. . . . Sore Arm Dept.: Johnny Hopp, rated a $50,000 ball player by the Cardinals, has an ailing flipper so bad that Branch Rickey says he couldn't even go in double-A company now. . . . And Joe Kohlman, who won 23 in a row in the Eastern Shore League last year, came up with one in the Senators' camp. . . . Larry LaJoie is recovering from his recent illness down at Fort Worth, Fla. . . . Sixto Escobar is waiting for the highest bid before making up his mind whether to put his bantamweight title on the line against Benny Lynch in London or Joey Archibald in Washington.

MADISON SQ. GARDEN

Twin Fight Broadcast

Tune in WJZ

TONIGHT, 10 P. M.

15 Round World's Heavyweight Championship Bout

JOE LOUIS vs. HARRY THOMAS

SAM TAUB at the Mike

FRED APOSTOLI vs. GLEN LEE

BILL STERN at the Mike

Sponsored by

ADAM HATS

on sale at

Morris Hymes

Clothing Store

See the Hat of the Month

The Merry-Go-Round

CLASSIFIED Advertisements

(No Advertisement Less Than 10c a Day with Minimum Charge of 35c)

ALL ADS CARRYING BOX NUMBER ADDRESSES MUST BE ANSWERED BY LETTER OR POST CARD. THE FREEMAN WILL NOT BE RESPONSIBLE FOR MORE THAN ONE INCORRECT INSERTION OF AN ADVERTISEMENT IN THESE COLUMNS

REPLIES

The following replies to classified advertisements published in The Daily Freeman are now at The Freeman offices:

Uptown

BB, Cottage, Crochet, DB, EW, 88, Farmer, Salesman, WM

ARTICLES FOR SALE

A BARGAIN—in rebuilt motors, sizes up to 20 horsepower. Carl Miller and Son, 674 Broadway.

ANTIQUES—Selling out entire stock of antiques. The Spinning Wheel, Main street, Hurley.

AUCTION SALE—at Hermance's Garage, Rosendale, N. Y., Saturday, April 2nd at 1 o'clock, rain or shine, the following goods: Haywood vulcanizer and equipment and molds; gasoline engine and shafting and hangers; stocks and dies, tools; Ford express body; stoves, cabinet oil tank with pump; tire bender; tire shrinker; tapping machine; boxing machine; two sets of tackle blocks; also store of automobile accessories; Buffalo blower 400; grindstone; tools; parts and other goods too numerous to mention. Terms, cash. Arthur Sheeley, Auctioneer. (Signed) William Hermance.

BABY CARRIAGE—gray reed, in good condition. Phone 1771-W.

BAIT FISH—shiners. John Goluek, corner German and Abeel streets.

BAIT FISH—shiners. E. Danner, 209 Foxhall avenue.

BAIT FISH—shiners. 447 Washington avenue, next to Reis Brothers' Gas Station. Phone 4171.

BARITONE SAXOPHONE — Conn; price reasonable. Phone 1757-M.

BLUE STONE—Buy from quarries. Save money. Special cut all kinds edge stone, flagging, any length, width delivered. Oakley Quarries, Box 77, Stone Ridge.

CASH REGISTER—safe, steel filing cabinet, scales, meat slicer, electric coffee grinder, display counters, show case and typewriter. Phone 1338.

CEDAR POSTS—any size. Phone 476-M-2.

COMPLETE SET of store fixtures, suitable for candy, lunch, restaurant; sell whole or part; terms arranged. Box JAL, Downtown Freeman.

COW MANURE—$3 worth rotted down to 100-lb. bag; delivered only $1. Wille Farm. Phone 585-M-2.

$1 Down, $1 Week Will Buy Any of the Following Items
Used five-ft. Frigidaire, good condition, $25.
Electric range, like new.
Three-burner Smoothtop gas range.
Two used porcelain lined, cork insulated ice boxes.
Combination range, oil and gas, dual oven, green and ivory.
Kingston Household Corp.
624 Broadway—Open Evenings Til 9:30

ELECTRIC MOTORS—1-6 horsepower up. P. J. Gallagher, 55 Ferry street. Phone 3817.

GIRL'S BICYCLE—size 20. Call at 20 Pine street.

HARDWOOD—Sand, stone, cinders. A. Vogel Trucking Company; phone 125.

HARDWOOD—stove lengths, and salt hay. E. T. McGill.

HERBS
Chief Weather Strains Herbs promotes health. Try my Healing Salve for: Sores, Barbers' Itch, Burns, Boils. After shaving and some forms of Eczema. No better Salve made. A 50c box will tell. The Herbalist, 217 East 81st street, New York City.

LADDERS—safety platform outfit and swing scaffold outfit, hot dog roaster, kitchen slicer. Phone 2326-J.

LIME AND SULPHER—Arsenate of lead and other spray materials. Canfield Supply Company, Strand and Ferry streets, Kingston, N. Y.

LUMBER—I am wrecking office building; all hardwood finish inside; at rear of former Rose and Gorman's Store, Fair and North Front. Second Hand Lumber Yard, 48 Cedar.

METAL LATHE—6' bed. Make offer. Ben Rhymer Auto Body Shop, 421 Albany avenue.

NET—Hand knitted herring net, five feet square; used only once. W. Scharp, 44 Ravine street, Kingston.

PIANOS—from reconditioned uprights to a Steinway Grand. Pianos for rent. E. Winter's Sons, Inc., opposite Wall Street Theatre.

PLUMBING — HEATING. Estimates cheerfully furnished; rates reasonable. Contractor, Charles Gray, High Falls, Route 1, Box 119.

PULLEYS—and belting. Canfield Supply Company, Kingston, N. Y.

RARE OPPORTUNITY—For sale, well established, profitable route business, $1000 cash, including good panel truck. Write Box OR, Uptown Freeman.

SERVICES AS AUCTIONEER—Get the best. Arthur K. Sheeley, Cottekill, N. Y. Phone Kingston 31-R-2 or High Falls 3-F-2.

STOCK of about 1½ tons of hay, early cut, no rain on it, exceptional feed for milk cows or horses; bargain at only $10 for the lot; only four miles from Kingston. Phone 166-R-1, evenings.

STRUCTURAL STEEL BEAMS—channels; angles; rails; pipe; sluices. B. Millens and Sons.

TRACTOR—Standard Twin, five horsepower, all equipment, used about 20 hours. Rosendale Poultry Farm, Rosendale, N. Y.

TRACTORS — plows, harrows, corn planters; grain drills; manure spreaders, lime sowers, etc. Plow shares. Harrison S. Forde, Hurley, Headquarters McCormick - Deering Farm Machinery.

USED FORDSON TRACTOR—Phone 1171.

USED TIRES and TUBES—bought and sold; all in good condition; sold at lowest prices, also finest quality new tires. Come in and convince yourself. Jack's Sunoco Gas Station, 169 North Front street, Kingston. Phone 2173.

VAUGHAN FLEX-TEED TRACTORS—Don't buy any small tractor until you have had a demonstration, they are built on the right principle. Victor G. Purcell, High Falls, N. Y.

HOUSEHOLD GOODS

A LARGE SELECTION of used electric refrigerators, perfect condition, very reasonable. Also used electric and gas ranges, washers, radios. Easy terms. 34 East Strand. Call 605.

AXMINSTER RUG—9'x12'. Phone 1757-M.

BARGAIN PRICES—white enamel single bed and springs, coil springs for ¾ size bed, two kitchen chairs, one oak office chair, large mirror, dishes, and kitchen utensils. Phone 3340-W or call Allen, 59 St. James street.

BRASS BEDS—for sale. Apply Hotel Stuyvesant.

"COOLERATOR"—The new AIR CONDITIONED Refrigerator, and Manufactured Ice. Phone 237, Binnewater Lake Ice Co.

FRIGIDAIRE—Bailey, 130 S. Manor avenue.

1938 GENERAL ELECTRIC RADIO—11 tubes, 4 band, all wave; list $33.50, special $25.95. David Van Wagenen, New Paltz, N. Y.

HOT AIR FURNACE—kitchen range, and sink; cheap. 46 Green street.

ICE BOX—porcelain lined, $2. 129 Wrentham street.

REALLY BEAUTIFUL — Have you seen the little Wurlitzer Butterfly Grand piano showing at Frederick C. Winters' Wate Rooms, 231 Clinton avenue? It's ready to fly to you.

REFRIGERATORS — washing machines, new and used; low prices. Tudoroff Brothers. Phone 780.

ONE CENT A WORD

(No Advertisement Less Than 10c a Day with Minimum Charge of 35c)

HOUSEHOLD GOODS

STOVES—furniture, floor coverings; bargain prices; also buy and sell. Phone 2972-J. Chelsea Furniture Exchange, 16 Hasbrouck avenue, Downtown.

STOVES—all kinds, furniture variety, dressers, beds, springs, mattresses, kitchen cabinet closet, sewing machines, tables, chairs, floor coverings, miscellaneous bargains. 156 St. James.

FURNITURE

BARGAINS—In living room, dining room, bedrooms, odd pieces, everything for the home, new and slightly used. Kingston Used Furniture Co., 73-75 Crown street, Kingston. Cash or credit.

BEAUTIFUL TWIN BEDROOM SUITE—French walnut veneer; also other articles. For information phone Woodstock 28-F-22 between 7 and 8 p. m.

DINING-ROOM SUITE — reasonably priced. 111 Wurts street or phone 1642.

DINING-ROOM SUITE—very reasonable. Inquire 622 Broadway, bell 1.

WE BUY—and sell all kinds of used furniture; also stoves. 8 Downs street.

FRUITS & VEGETABLES

POTATOES—large, home grown, 65c bushel. 55 Washington avenue.

Plants, Bulbs & Shrubbery

FRUIT TREES and VINES—on and after April 12th. Stocks guaranteed true to name. William Howard Simpson, Dealer, (Successor to L. E. Covert), Clintondale, N. Y. Phone Clintondale 634.

LIVE STOCK

COWS AND HEIFERS—Anna Plonski, Kripplebush, N. Y.

GRADE HOLSTEINS—and Guernseys, blood tested; accredited. Edward Davenport, Accord, N. Y.

HORSES—for sale or exchange. All kinds of live stock. Horses on hand at all times. L. Basch, 61 Ann street, Kingston, N. Y.; telephone 2152. NOTICE: This stable is not connected with Basch stables at the Burgevin Farm.

PETS

CANARIES—young birds and females, $1. Phone 1851.

COLLIES—and Cocker Spaniels from registered prize stock; all colors and ages; reasonably priced; puppies; brood matrons, stud dogs. Tokalon Kennels, Woodstock, West Hurley Road, West Hurley.

WIRE HAIRED TERRIER—female, five months old, pedigreed; child's pet; house broken; reasonable. Phone 3397-R.

POULTRY & SUPPLIES

CHICKS—9½c each. Reds, Rocks, Leghorns, crosses. Blood tested. Reben Poultry Farm, Sawkill road. Phone 3986.

JAMES WAY INCUBATOR — double decker, capacity 2160 eggs. Alex Chalf, Accord, N. Y.

KEIFFER N. Y. S. CERTIFIED Leghorn chicks, blood tested for B.W.D.; guaranteed 95% livability up to three weeks old. Phone 781-M-1.

KERR'S LIVELY CHICKS
BEST BET YET
Blood tested. All popular breeds. Sexed Wh. Leg. Poultry Supplies. Kerr Chickeries, Inc., Corner Wash. & Hurley Aves., Kingston, N. Y. Ph. 4161.

USED CARS FOR SALE

A. F. DOYLE
Packard Motor Cars
A Safe Place to Buy a Used Car
36 St. James St.

1935 Chevrolet De Luxe Sedan, like new throughout........$445
1935 Oldsmobile 6 Touring Sedan, tires, paint, general condition like new 525
1934 Terraplane Sedan 350
1935 Ford Sport Roadster....... 345
1931 Ford Sedan 135
1933 Ford Roadster "as is" 125
1934 Hudson Sport Coupe..........315
Many Others $35 Up
Open Evenings Phone 3963

BEFORE YOU BUY—come and look at our variety of cars; good running and good looking and cheap. Financing. Slastny, Rosendale Road.

CAR—seven-passenger, fine for taxi or anyone needing large car; very economical on gas, good rubber; very reasonable for quick sale. 121 Green street.

1930 CHRYSLER COUPE — Phone 402-W-1.

1929 DE SOTO four-door sedan, $50 cash. Longendyke's Service Station, Washington avenue.

PERSONALLY INDORSED
USED CARS
ARE SAFE BUYS
WE STAND BACK OF THEM
37 Ford De Luxe Coupe, electric clock, twin air horns and other extras.
36 Terraplane Touring Brougham, electric hand and heater
35 Chevrolet 2-door Sedan
36 Hudson Sedan
34 Ford De Luxe Tudor
34 Pontiac Convertible Coupe
33 Graham Coupe
34 Hudson Sedan
Many Others
PETER A. BLACK
Telephone 2450

1936 PLYMOUTH two-door sedan, looks like new; 1937 Dodge ¾-ton rack body, half price. Ben Rhymer Auto Body Shop, 421 Albany avenue.

1932 REO—1½-ton truck, stake body. Rosendale Poultry Farm, Rosendale, N. Y.

REAL ESTATE FOR SALE

A GOOD HOME—and business, furnished, general store, stock and fixtures, two-family house, garage; price $4200, cash $1500. Ludwig, 209 Hurley avenue.

BUNGALOW—four rooms, electric; garage; four acres (more if desired); young fruit trees; Artesian well. Angus, Box 58, Stone Ridge. Phone High Falls 2-F-12.

CAMP—four rooms, large porch, furnished, electric; located on lot 150' x 150', on wooded slope; boating, fishing, bathing nearby; priced for quick sale. Inquire 34 Grandview avenue.

$500 CASH—balance like rent, buys eight-room, village of Saugerties; home overlooking the Hudson; all improvements; A-1 condition; immediate possession; full price only $3800. John C. Sauer, Agent, Saugerties.

CATSKILLS (Haines Falls)—six-room year-round semi-bungalow, bath, electric, cellar, porch; bargain $1400, terms. John C. Sauer, Agent, Saugerties.

CHOICE LOTS—central part city, 40'x 100'; $400 each or two for $700. Phone 3121.

COTTAGE—seven rooms, electric, water, heat; fruit; outbuildings; near city; $1000 cash, balance $1100, small monthly payments. Address Realtor, Uptown Freeman.

"EDGE O' WOODS"—English house, all improvements, four large rooms, screened porch; garage; pine trees; one acre; low taxes; reasonable. Hanna and Post, John street, West Hurley, N. Y.

FLEISCHMANNS—near depot, hotels, 16 rooms, two baths, over one acre; suitable two families, business, rooming; sacrifice $3000. Suss, 271A-9th street, Brooklyn, N. Y.

FOR QUICK ACTION, list your property with the Strout Realty Agency, 371 Albany avenue. John A. Hathmaker, representative.

GAS STATION-GARAGE—inside pit; six-room house with store attached, all improvements; small down payment. Box R, Uptown Freeman.

HOUSE—must be sold; all modern improvements; valuable location. 549 Albany avenue.

HOUSE—nine rooms, bath, all improvements, A-1 condition; double garage, wired, 60'x100'. 79 Wrentham street.

HOUSE—modern, six rooms, all improvements; $5000 cash. 59 Elizabeth street.

ONE CENT A WORD

(No Advertisement Less Than 10c a Day with Minimum Charge of 35c)

REAL ESTATE FOR SALE

KINGSTON VICINITY — 1½ acres, natural lake frontage, sloping woodland, electricity, telephone, $1195; derelict bungalow gratis. New Colonies, 179 Broadway, New York City.

NEW MODERN BUNGALOW—five rooms; low price; easy terms. Yeager, 156 Wrentham street.

NICE FARM—16½ acres, seven-room house, big barn with chicken coop, nice lake at front house. 181 Glen street. Steve Farkas.

TO BE BUILT—on order, three cottages in center of city. Select your plan; financed. Must be sold—six-room cottage, improvements; uptown; price $3500, terms. SHATEMUCK REALTY CO., 254 WALL STREET.

TODAY'S PRICES
Dandy six-room cottage, improved, West O'Reilly street, $4500; durable seven-room cottage, improved, Hasbrouck avenue, $2700; beautiful two-family duplex, improved, Henry street, $5000; 44 acres good land, fronting on Route 32, just outside city limits, $1500; pretty five-room cottage, improved, Foxhall avenue, $1500. Call George W. Moore, 59 Garden street. Phone 3962.

TO SETTLE THE ESTATE of the George Reed, 9 Washington avenue, eight-room house, all improvements, large lot. Inquire L. E. Davis, 55 Washington avenue.

TWO-FAMILY HOUSE—choice uptown location, newly renovated; two-car garage; asking $5500, good terms. Mann-Gross, 277 Fair.

TWO-FAMILY HOUSE—all modern improvements; new oil burner; will sell at sacrifice. 40 West Chester street. Phone 3285-R.

Real Estate For Sale or To Let

FORTY ACRES — 10-room house; Kingston; very cheap. Phone 4805.

NEW HOUSE—six rooms, and garage, all improvements; rent $36. For sale easy terms. Call Millie C. Hendricks, Stone Ridge, N. Y., on April 2nd or after.

ON NICHOLAS AVE.—and Harwich street, houses. William C. Schryver Lumber Co. Phone 2000-169-W.

REAL ESTATE WANTED

HAVE BUYERS—for farms. Act now. Mann-Gross, 277 Fair.

HAVE BUYERS—for farms, for quick sale. Partenoff, Stone Ridge.

FINANCIAL

Money to Loan

FIX UP
FOR SPRING
Use Our Cash
Borrow on your car or other security and signature

Spring is "fix-up" time for home, car, individual. Maybe you need an extra hundred or two to complete your spring "clean up" plans. If so, see us. Loans on many kinds of personal security. Convenient repayments. To apply, telephone or visit our office.

UPSTATE PERSONAL LOAN CORP.
H. G. LaMothe, Mgr.—Tel. 3146
Broadway Theatre Bldg., 601 Broadway
Listen to Life's Emergencies every Tuesday, Station WGY, 6:35 P. M.

IF YOU ARE INTERESTED in refinancing your automobile or financing the purchase of a car, telephone 3470, ask for Mr. Ellis.

PERSONAL LOANS up to $300
For Spring Expenses
Get the cash you need now from Personal and get set for spring! Come in—find out how simple it is to handle a loan here. Only requirement:—Your ABILITY to repay small, regular sums on any loan plan you select. No co-makers or endorsers. Strict privacy and speed assured.
5th year in Kingston
PERSONAL FINANCE CO.
2nd Floor, Newberry Building
319 Wall Street
Phone 3470 Kingston, N. Y.

WANTED TO BUY

BEST PRICES PAID—for men's used clothes, shoes, hats. N. Levine, 41 North Front street. Phone mornings and evenings 288.

CASH FOR OLD GOLD—tools, field glasses, cameras, stamp collections, typewriters, old coins. Ulster County books and antiques. Barnett, 67 North Front street. Phone 3005-J.

EGGS—in case lots. Write what you have to offer. P. O. Box 211, Uptown, Kingston.

HIGHEST PRICES PAID for electric motors. Carl Miller and Sons, 674 Broadway.

OLD CARS—iron, rags, papers, etc., bought. Phone 108 or write William VanderLee, High Falls.

PAY CASH for buildings to wreck. Second Hand Lumber Yard, 48 Cedar.

TRACTOR also garden tractor, good condition. Box 177, Route 3, Kingston.

WANTED

ALBERT E. SMITH—Radio repair service; parts, tubes, oscillograph equipment. Phone 521-J. 27 West O'Reilly street, or Saugerties 253.

BOARDERS WANTED in private family; near High School. Phone 685-R.

BOARDERS—or roomers at 34 Furnace street. Phone 1518-M.

CLOCKS—watches, jewelry, repaired. Called for and delivered. George T. Provost, 17 Warren street; phone 1907-R.

DRESSMAKING—and alterations. 114 Foxhall avenue. Phone 1778-M.

FURNITURE HOSPITAL — upholstering, repairing and refinishing. Tigar, 251 Abeel street. Phone 3267.

FURNITURE REPAIRED—gluing, refinishing, upholstering. Phone Kingston 374-R-1. Joseph Costa.

METAL CEILING WORK—small or large. Clyde DuBois; phone 691.

MOVING VAN—going to New York, March 29, 31, April 4, 6, wants whole or part load either way; insurance. White Star Transfer Co., 60 Meadow street; phone 164.

MOVING VAN—going to New York, April 2, 5, 8, wants whole or part load either way; insurance. S. Tompkins, 32 Clinton avenue. Phone 649.

MOVING VAN—going to New York, March 31, April 2, 4, 6, wants whole or part load either way. Loads insured. Kingston Transfer Co., Inc. Phone 910.

ROOMS PAPERED—complete, all material furnished, $8; also general painting. Clinton Decorating Co., phone 3326.

WANTED PARTY—who has $5,000 or $10,000 and they wish to invest in a going business, who could give part of their time to the business and share in its profits or weekly salary. Address "Good Business", Uptown Freeman.

WANTED TO HELP—you turn your loss into profits. If you have apples to market this spring, and will drop me a card, I will be glad to call on you and explain how you can increase income without extra cost to you, do this it will pay you well. George G. Bates, Kingston, N. Y. Phone 166-R-1.

$1.00 WILL CLEAN YOUR WATCH—or replace new mainspring; all work guaranteed. The L. M. Giles' WATCH HOSPITAL, 57 North Front street.

LOST

BUNDLE OF LAUNDRY — between New Paltz and Kingston. Call Thomson's Laundry, 1570.

CHANGE PURSE—small, black, containing a small sum of money and papers in the vicinity of Albany and Clinton avenues. Finder please call 3875. Reward.

LICENSE PLATES—9H1069, in city; also registration. Kindly return Motor Vehicle Bureau.

GRIN AND BEAR IT By Lichty

"It's All Fools' Day, sir—shall I pull your chair from under you?"

ONE CENT A WORD

(No Advertisement Less Than 10c a Day with Minimum Charge of 35c)

EMPLOYMENT

Help Wanted, Female

A GIRL—for dining room and chamber work; also woman to help in kitchen. Indian Valley Inn, Kerhonkson, N. Y. Phone Kerhonkson 126.

EXPERIENCED OPERATORS — Fessenden Shirt Company, Field Court.

GIRL—in food market; state experience and qualifications. Box Girl, Uptown Freeman.

Girl—neat, for housework; one child four years old; character references; must sleep in. Box G, Uptown Freeman.

GIRL — or young woman, general housework, no laundry, experienced. Mrs. H. J. Wood, Stone Ridge, N. Y.

GIRL—for housework; sleep in. 122 Elmendorf street. Phone 3890.

GIRL—or woman for general housework; adults. Phone 3570-M.

MIDDLE-AGED WOMAN—housework and help with cooking. Write or call Esopus Hotel, Adolph Wolfson.

OLDER GIRL—or young woman, for general housework; sleep in. Phone 437.

WOMAN—to cook and assist; white; must be experienced; take charge of cook-house, dining hall and help; good home and fine position for right party; $15 per week. Reply by letter only; give all particulars. Carl Wille, Wille Farm, Lake Katrine, N. Y.

YOUNG WOMAN—general housework; three children; sleep in. Phone 2108-W between 4 and 5 p. m. or 7 and 8 p. m.

Help Wanted, Male

EXPERIENCED SALESMAN — good opportunity to right party. Tudoroff Brothers, 22 Broadway. Phone 780.

LOCAL MANAGER
Reliable man, average ability, with car, to handle service department of good business; Gentile preferred; not a sales proposition; permanent; about $40 weekly; equipment and supplies requires cash investment of $660; secured; applicants from nearby cities will receive consideration. For personal interview give phone, references and state if you have cash available. Box ML, Downtown Freeman.

PLUMBER—must be first-class mechanic; able to read plans and do lead work; good opportunity to work into a steady position. Apply in person, Wieber and Walter, Inc., 690 Broadway.

SALESMAN—and canvasser wanted to sell appliances; will be trained by factory representative. Apply 6 to 9 tonight at 624 Broadway.

Situation Wanted, Female

EXPERIENCED WOMAN wants work by day; references. Box 55, Uptown Freeman.

Situation Wanted, Male

CARETAKER—would like position, married man; experienced gardener, flowers, shrubbery; chauffeur, repair man, handy with tools; best of reference. Write stating full particulars to Box J.R., Downtown Freeman.

CARPENTER WORK—and all kinds of repairing. Call 2554-R.

FIRST-CLASS BARBER — wishes steady work. Box X.Y.Z., Uptown Freeman.

HIGH SCHOOL BOY—would like work evenings and Saturdays; willing worker; references. Box GKM, Uptown Freeman.

MARRIED MAN—young, ambitious, desires work of any kind. Write MH, Downtown Freeman.

WYOMING COWBOY wants management of dude ranch; experienced horseman. Box "Cowboy", Uptown Freeman.

INSTRUCTION

KIDDIES' School of Piano and Singing. 26 Flatbush avenue. Private—Class Adult beginners. Phone 2989.

LET US PROVE you can play the Hawaiian guitar. Call, write, or phone for demonstration lesson. Honolulu Conservatory of Music, Room 209, Opera House Building. Phone 871.

THE MORAN SCHOOL OF BUSINESS—Corner Fair and Main. Day—night. Enter Now! Employment Service. Telephone 178.

"UNCLE SAM" 1938 JOBS—Start $105-$175 month. Common education sufficient. Full particulars; list positions; sample coaching FREE. Write immediately. Franklin Institute, Dept. 306W, Rochester, N. Y.

TO LET

APARTMENTS—four and five rooms, heat and Frigidaire; seven-room cottage, newly decorated throughout, A-1 location for tourists. Arthur S. Reynolds, 269 Washington avenue.

APARTMENT—four rooms, oil burner, heat, hot water, garage, uptown location, very choice; six-room dwelling, all improvements, hardwood floors, garage. $35 monthly, uptown, April 1st. Inquire S. C. Schultz, 261 Fair street. Phone 400 or 3691-W.

A PIECE OF GROUND—to let for vegetable garden. Mrs. J. N. Hotaling, Port Ewen. Phone 3458-W.

FIREPROOF STORAGE WAREHOUSE—Will store car lots or less, railroad siding. Phone 213.

OFFICES—modern, on Wall street and Fair street. Phone 1991.

SHOP SPACE—suitable for garage or body works. Ary Bush, 75 Furnace street.

STORE—desirable location at 365 Broadway. Phone 531.

STORE—and rooms, also garage. Inquire Barney Mann, 91 Broadway.

STORES—at 76 North Front street; also four and six-room apartments, all improvements. Baker's, 35 North Front street.

STORE OR SHOP—plate glass front location. 72 Franklin street. Inquire A. D. Rose.

Bette Davis Suspended

Hollywood, April 1 (AP)—Blonde Bette Davis, first ranking actress on Warner Brothers lot, was suspended today for refusing a role in "Comet Over Broadway." She will draw no salary until she goes to work in another picture, probably six weeks hence.

ONE CENT A WORD

(No Advertisement Less Than 10c a Day with Minimum Charge of 35c)

APARTMENTS TO LET

APARTMENT—five rooms, all improvements, with steam heat; rest reasonable. Apply Janitor, 108 North Front street. Phone 2376.

APARTMENT—three rooms and sun-parlor, all improvements; light and heat furnished. Phone 1653-R.

APARTMENT—three rooms, heat, hot water; garage; gas and electric. 11 Della Place.

APARTMENT—three or four rooms adults; Henry street. Call 209-M.

APARTMENT—four and five rooms, all improvements. 134 North Front street.

APARTMENT—four rooms and sun room, heat and hot water furnished. Ashley's, phone 1652.

APRIL 1st—four large rooms, bath, shower, electric refrigeration, air conditioned, oil heat; garage; beautiful rear yard; first floor; best location in town; adults only. 30 Lucas avenue. Phone 238 between 6 and 7 p. m.

FOUR ROOMS—bath, heat, hot water; garages; 137 Clinton avenue. Phone 377-W.

MODERN APARTMENT—six rooms, near new school. Inquire 58 West O'Reilly street.

SEVERAL CHOICE APARTMENTS—two-family houses, single houses, uptown locations; $35, $40 monthly. Mann-Gross, 277 Fair.

THREE ROOMS—and bath, all improvements; uptown. Inquire 42 Pine Grove avenue.

UPSTAIRS ROOMS (4)—in Lincoln Park, private bath, three closets, attic; garage. Phone 1611-J.

FLATS TO LET

FLAT—six rooms, all improvements, first floor. Phone 305.

FLATS—four and five rooms. Phone 1991.

LOWER FLAT—five rooms, bath, improvements; garage if desired. 82 Cedar street.

SIX ROOMS—with bath. 549 Delaware avenue.

FURNISHED APARTMENT

APARTMENT—two rooms, all modern improvements. 133 St. James street.

ATTRACTIVE HOUSEKEEPING APARTMENT — two connecting rooms; every convenience. 24 West O'Reilly.

AVAILABLE APRIL 1st—two-room studio apartment for adults. Fairmont Apartments, 121 Green street. Phone 3061.

COMPLETE three-room housekeeping apartment; in private home; all improvements; electric refrigerator; garage; adults. 95 Clinton avenue.

FURNISHED APARTMENT — two rooms. 25 Foxhall avenue.

NEWLY FURNISHED — one room housekeeping apartment, also one single room, home privileges; adults. 75 Pearl street.

SLEEPING ROOMS—kitchenette, electric refrigerator. 20 Franklin street.

TWO—or three furnished rooms for light housekeeping. 89 O'Neil street.

WASHINGTON AVE., 267—near Main, three rooms, all improvements; adults.

FURNISHED ROOMS

BRIGHT CLEAN ROOMS — conveniences, with and without garage; reasonable. 235 Downs street.

DOWNS ST., 145—½ house, all improvements; garage. Phone 1810-R.

FURNISHED ROOM—board if desired. 154 Fair street.

FURNISHED ROOMS — also light housekeeping apartment. 164 Fair street. Phone 892-W.

FURNISHED ROOMS—one or two, light housekeeping if desired. 132 Foxhall avenue. Phone 1864.

LARGE FURNISHED ROOM—68 Liberty street.

LOVELY LARGE FRONT ROOM—furnished or unfurnished. 18 Pearl street.

NICELY FURNISHED ROOM — 90 Lucas avenue. Cal 2261-R after 5.

ONE ROOM—housekeeping, every convenience. 54 Hoffman street.

ROOMS OR SUITES—furnished or unfurnished; redecorated if desired. Hotel Stuyvesant.

ROOMS—with or without board, all modern conveniences; good location; reasonable. Phone 4144.

HOUSES TO LET

HOUSE—six rooms, all improvements. 14 Staples street.

HOUSE—six rooms, all improvements. Phone 531.

HOUSE—all improvements. 64 Van Buren street. Phone 1515-R.

HOUSE—seven rooms, all improvements; garage. 124 South Manor avenue. Phone 1105-W.

HOUSE—at 381 East Chester street, all improvements, hot water heat; available April 15. Phone 2335-M.

HOUSE—87 West Chester street; quiet neighborhood; eight rooms, improvements; two-car garage. Miss J. D. Cromie; phone 356-J.

MODERN HOUSE—six rooms, bath; garage; 227 Elmendorf street. Phone 3054-M.

WANTED TO RENT

FLAT—four or five rooms with private bath or five-room bungalow; reasonable rent. Call Bookkeeper, 503 between 7 and 5.

Harnett Alarmed At Night Crashes

Albany, N. Y., April 1 (AP)—State Motor Vehicle Commissioner Charles A. Harnett views an increase in night time traffic accidents as "alarming."

Although he reported that the current decline in traffic deaths had continued through its third month, Harnett added that more than 53 per cent of the non-fatal and 66 per cent of the fatal accidenst occurred at night.

"When the reduction in traffic during this period is considered, these figures become more alarming and indicate that night driving is becoming increasingly hazardous," he said.

The commissioner reported 153 deaths during February, 49 less than the corresponding month last year.

Snake Lives on Eggs

The egg-eating snake of South Africa is a harmless reptile and lives almost exclusively on eggs. It is pale brown in color with three rows of darker blotches. In describing the food habits of this species, scientifically known as Dasypeltis scabra, Raymond Ditmars, authority on reptiles, says: "Characterized by the presence of only a few teeth in the rear part of the jaw bones the food of the species is restricted almost entirely to eggs. To aid the snake in cutting through the shell is an ingenious development in the throat. There are knife-like points extending into the esophagus that cuts the egg as it passes into the throat." This snake can swallow an egg as large as a hen's even though its body is about the diameter of a person's finger. It grows to be a yard long. After the egg has been swallowed the shell is crushed and expelled from the mouth. Three eggs make a big meal and after that the egg-eater is likely to fall asleep for three weeks.

"Left" Has Many Meanings

The word "left" has many adverse meanings. A left-handed toast is one drunk to the ill fortune of an enemy, a left-handed marriage is one contracted with an inferior, a left-handed compliment is not complimentary and a left-handed oath is not intended to be binding. Once omens seen over the left shoulder were considered unlucky, says Collier's Weekly, and actors, when playing villains, had to enter on the left or the sinister side of the stage.

PLEASE TAKE NOTICE that the annual meeting of the stockholders of the Kingston Coal Company, Inc., for the purpose of electing four directors and inspectors of election, and transacting such other business as may properly come before the meeting, will be held on the 15th day of April, 1938, at eleven o'clock in the forenoon, at the office of the Company, city of Kingston, county of Ulster, state of New York.
The transfer books will remain closed from the 5th day of April until the 16th day of April, 1938.
E. P. MacCONNELL
Secretary
Dated, April 1st, 1938.

PLEASE TAKE NOTICE that the annual meeting of the stockholders of the North River Coal Company, for the purpose of electing four directors and inspectors of election, and transacting such other business as may properly come before the meeting, will be held on the 15th day of April, 1938, at ten o'clock in the forenoon, at the office of the Company, city of Kingston, county of Ulster, state of New York.
The transfer books will remain closed from the 5th day of April until the 16th day of April, 1938.
E. P. MacCONNELL
Secretary
Dated, April 1st, 1938.

POTATOES
CERTIFIED MAINE SEED
IRISH COBBLERS AND
OTHER VARIETIES
EDWARD T. McGILL
Phone 219

SEE THE
WANT ADS
for
SERVICE
and
SAVINGS
Let a reliable firm move you this spring! Turn to the Want Ads now for complete listings of the most dependable movers in the city.
THE FREEMAN
WANT ADS
2200

COUNTY COURT: COUNTY OF ULSTER—ULSTER COUNTY SAVINGS INSTITUTION, Plaintiff, against RUTH JANE MOWELL, individually, and as administratrix c. t. a. of Jennie G. Mowell, also known as Jane Green Mowell, deceased, THE PEOPLE OF THE STATE OF NEW YORK, ANNA B. MOWELL, MARY E. MITCHELL, CHARLES ATKINS, WARD J. DUNHAM, MABEL MacFADDEN, KATHERINE L. BOOSA, BLANCHE SEEBACK and LAWRENCE MURPHY, Defendants.

NOTICE OF SALE

In pursuance of a Judgment of Foreclosure and Sale, duly granted in the above entitled action, and entered in the Ulster County Clerk's office on the 22nd day of March, 1938, I, J. EDWARD CONWAY, the undersigned, Referee in said judgment named, will sell at public auction at the front door of the County Court House, Wall Street, in the City of Kingston, New York, on the 16th day of April, 1938, at 12 o'clock noon, the premises described in said judgment, as follows:

"ALL the following parcels of land designated as PARCELS 1, 2, and 3, and which are bounded and described as follows:—

PARCEL 1

ALL THAT CERTAIN LOT, PIECE OR PARCEL OF LAND, situate on the westerly side of Washington Avenue, in said City of Kingston and County of Ulster, and is bounded and described as follows:—

Beginning at a point on the westerly side of said Washington Avenue at the easterly corner of a lot of the party of the second part (Lovisa M. Greene) four hundred feet distant along the line of said Avenue, southerly from the lot known as the Darling Lot and runs from said point at right angles with said Avenue and along the lot of the party of the second part, (Lovisa M. Greene) one hundred and fifty feet; thence at right angles with the last mentioned line and parallel with said Avenue southerly fifty feet; thence at right angles with the last mentioned line one hundred and fifty feet to the westerly side of said Avenue; thence about North twenty nine degrees and fifty five minutes west along the side of said Avenue fifty feet to the place of beginning. Said lot being fifty feet in front and rear and one hundred and fifty feet deep.

Being the same premises conveyed to Lovisa M. Greene, by Thomas Beekman and wife, by deed dated October 21, 1884, and recorded in Ulster County Clerk's Office in Book of Deeds No. 340 at page 89.

Said Lovisa M. Greene died intestate April 17th., 1906, leaving her surviving Jennie Greene Mowell, party of the first part hereto, her daughter, her only heir at law.

PARCEL 2

ALL THAT CERTAIN LOT, PIECE OR PARCEL OF LAND situate in the said City of Kingston and is bounded and described as follows:—

BEGINNING on the westerly side of Washington Avenue in said City at the easterly corner of the lot of Lamont Eltinge, which corner being three hundred and fifty feet distant easterly from the lot known as the Darling Lot on said Avenue and runs thence along the southerly side of said Eltinge's lot and at right angles with said Avenue one hundred and fifty feet, thence southerly and parallel with the westerly side of said Avenue fifty feet, thence easterly and parallel with the first mentioned line one hundred and fifty feet to the westerly side of Washington Avenue aforesaid, thence northerly and along the westerly side of said Avenue fifty feet to the place of beginning. Said lot being fifty feet front and rear and one hundred and fifty feet deep from said Avenue.

BEING the same premises conveyed to Lovisa M. Greene by Thomas Beekman and wife by deed dated October 4th., 1883, and recorded in Ulster County Clerk's Office in Book of Deeds No. 246 at page 382.

EXCEPTING AND RESERVING out of the above described premises property described in deed Lovisa M. Greene to Lamont Eltinge dated December 4th., 1883, and recorded in Ulster County Clerk's Office in Book of Deeds No. 247, at page 335, being a strip of land five feet wide and one hundred and fifty feet deep.

Said Lovisa M. Greene died intestate April 17th., 1906, leaving her surviving Jennie Greene Mowell party of the first part hereto, her daughter, her only heir at law.

PARCEL 3

ALL THAT TRACT OR PARCEL OF LAND situate in the City of Kingston, County of Ulster and State of New York, bounded and described as follows:

BEGINNING at a point formed by the intersection of the easterly street line of Washington Avenue and the southerly street line of Pearl Street and running thence along said easterly street line of Washington Avenue South twenty four degrees twenty minutes East one hundred and twenty seven feet to a point, being the northwesterly corner of lands now or formerly of Laura Vignes; thence along the lands of said Vignes North fifty one degrees two minutes East ninety and seventy one hundredth feet to a point being the southwesterly corner of lands now or formerly of Viola Schepmoes; thence along lands of said Schepmoes North forty five degrees thirteen minutes West forty four and five tenths feet to a point; thence continuing along lands of said Schepmoes North forty six degrees six minutes West eighty eight feet to a point on the southerly street line of Pearl Street; thence along said southerly line of Pearl Street south thirty nine degrees thirty five minutes West forty three and seventy five hundredths feet to the place of beginning.

All bearings are referred to the magnetic meridian as of April 1930.

Parcel No. 3 herein is the same premises as conveyed by Edith W. Myer and Mary S. Myer to the party of the first part herein, Jennie G. Mowell, by deed dated May 1st, 1930, and to be recorded simultaneously herewith.

This Mortgage being given to secure part of the purchase price of part of the above described premises."

Dated, March 22nd, 1938.
J. EDWARD CONWAY
Referee

ROBERT G. GROVES, Esq.
Attorney for Plaintiff
280 Wall Street
Kingston, N. Y.
JOHN J. BENNETT, JR.
Attorney General, Atty. for deft.,
The People of the State of New York
The Capitol
Albany, N. Y.

ANNUAL MEETING of the plot-owners of the Tongore Cemetery Association will be held at the I. O. O. F. Hall, Monday evening, April 4, for the election of trustees and for the transaction of other necessary business.
C. L. ALLEN
Secretary

NOTICE TO CREDITORS

HOYT, AGNES ELLEN—Pursuant to order of Surrogate George F. Kaufman, notice is hereby given to all persons having claims against Agnes Ellen Hoyt, late of the Town of Esopus, County of Ulster, deceased, to exhibit the same, with the vouchers therefor, to the undersigned at the office of Henry E. McKenzie, her attorney, Port Ewen, N. Y., at or before the 18th day of June, 1938.
Dated, December 17, 1937.
ANNIE F. LANGLEY
Executrix
HENRY E. McKENZIE
Attorney

NOTICE TO CREDITORS

FAIRBROTHER, FRANCES E.—Pursuant to order of Surrogate George F. Kaufman, notice is hereby given to all persons having claims against Frances E. Fairbrother, late of the Town of Esopus, County of Ulster, deceased, to exhibit the same, with the vouchers therefor, to the undersigned at the office of her Attorney in the Village of Port Ewen, N. Y., at or before the 7th day of May, 1938.
Dated, November 7th, 1937.
WILLIAM E. FAIRBROTHER
Executor
HENRY E. McKENZIE
Attorney for Executor

LOCAL BUS BULLETIN

Kingston bus terminals located as follows:
Short Line Bus Depot, 495 Broadway, opposite Central P. O.
Uptown Bus Terminal, North Front St.; Central Bus Terminal, opposite West Shore Railroad Station; Downtown Bus Terminal at Johnston's Drug Store, 34 East Strand.

Ellenville-Kingston Bus
(Eagle Bus Line, Inc.)

Leaves Ellenville week-days: 7:05, 10:05 a. m.; 1:30 p. m. Sundays: 10:05 a. m.
10:05 a. m. trip connects with trains and busses for New York, Poughkeepsie and Albany.
1:30 p. m. trip connects with both north and southbound trains and Poughkeepsie and Albany bus.
Leaves Kingston Uptown Terminal week-days: 9:30 a. m.; 3:30, *5:30 p. m. Sundays: 3:15 p. m.
*5:30 p. m. bus waits for New York trains. Leaves Kingston for Kripplebush 5:30 except on Saturday: 3:30 p. m. on Saturday.
Starting September 18, 1937, Saturday special one-half fare.

Pine Hill-Kingston Bus Corp.
Margaretville, Fleischmanns, Pine Hill

Leaves Kingston Central Terminal for Margaretville daily except Sunday: 6:45 a. m.; 1:50 p. m., 4:15 p. m. Sundays: 12:30 p. m. and 4:15 p. m.
Leaves North Front Street Terminal daily except Sunday: 6:50 a. m.; 2 p. m., 4:20 p. m. Sundays: 12:40 p. m. and 4:20 p. m.
Leaves Margaretville for Kingston daily except Sunday: 6:45 a. m., 9:30 a. m.; 3:30 p. m. Sundays: 9:30 a. m. and 2:40 p. m.
Leaves Chichester for Kingston via West Shokan daily: 7 a. m. Leaves Chichester on Saturday one hour later.
Busses for west side of reservoir and Chichester leave Kingston Central Terminal daily: 3:30 p. m. North Front Street Terminal: 3:35 p. m.
Bus leaving Margaretville 9:30 a. m. and 2:40 p. m. runs west side of reservoir Sunday only.
Sunday only bus leaving Kingston Central Terminal at 12:30 a. m.; North Front Street Terminal 12:40 p. m. will run west side of reservoir.
Starting Oct. 30, 1937, Saturday Special one-half fare.

Woodstock to Kingston

Leaves Woodstock daily except Sunday: 7:45 a. m., 11 a. m.; 2:30 p. m. and 4:05 p. m. Saturday only: 10 a. m. Sundays only: 10 a. m.; 4:10 p. m.
Leaves Kingston Central Bus Terminal daily except Sunday: 8:45 a. m.; 1:50 p. m., 2:50 p. m., 4:15 p. m. Saturday only: 10:50 a. m. Sunday only: 10:50 a. m.; 12:30 p. m. Daily: 5:15 p. m.
Kingston Uptown Bus Terminal daily except Sunday: 9 a. m.; 2 p. m., 3:20 p. m., 4:20 p. m. Daily: 5:20 p. m. Saturday only: 11 a. m. Sunday only: 11 a. m.; 12:35 p. m.
All trips will run to Willow if they have through passengers except 1:50 p. m. trips from Kingston to Woodstock only.
Starting Oct. 30, 1937, Saturday Special one-half fare.

White Star Line
Kingston to Rosendale

Leaves Kingston, Crown Street Terminal (Uptown) daily except Sunday: 12:00 noon. Daily: *2:30, 3:40, 5:00, 5:40 p. m.
Leaves Central Terminal daily except Sunday: 8:00 a. m.; 12:15 p. m. Daily: 2:45, 3:30, 5:10, 5:50 p. m. Sunday only: 9:45, 11:00 a. m.
*Bus meets Day Line boat daily from July 1 through September 7. Thereafter daily except Sunday.
Leaves Tillson daily except Sunday: 7:10, 10:30 a. m.; 3:25 p. m. Daily: *11:45 a. m.; 1:00, 4:45 p. m. Sundays: 9:00, 10:20 a. m.
Leaves Rosendale daily except Sunday: 7:20, 10:45 a. m.; 3:35 p. m. Daily: 12:00 noon; 1:15, 5:00 p. m. Sundays: 9:10, 10:30 a. m.
*This bus runs to Day Line boat daily July 1 through September 7.
Busses make connections with trains and Hudson River Day Line boats at Kingston.
Busses do not go to Uptown Terminal on Sundays.

Creek Locks-Kingston Bus Line
Deys and Jacquin, Props.

Leaves Kingston, Central Terminal: 8:30, 11:50 a. m.; 2:55, 5:10 p. m.
Leaves Crown Street Terminal: 8:45, 11:45 a. m.; 2:50, 5 p. m.
Leaves Kingston, Downtown Terminal: 8:55 a. m.; 12 noon; 3:05, 5:15
10:15 a. m.; 1:15, 3:40 p. m.
Leaves Bloomington: 7:20, 8:05, 10:30 a. m.; 1:20, 3:45 p. m.
Leaves Eddyville: 7:25, 8:10, 10:35 p. m.
Leaves Creek Locks: 7:15, 8:45, a. m.; 1:25, 3:50 p. m.
Busses to hire for all occasions. Connect with busses and trains for New York City.

Adirondack Transit Lines, Inc.

Busses leave Kingston daily at: 2:15 a. m.; 7:20 a. m.; 11:45 a. m.; 3:30 p. m. Additional service Friday and Saturday only, 9:30 a. m. Friday, Saturday and Sunday only 5:25 p. m.; Friday and Sunday only 8 p. m.
Busses leave New York City, Dixie Bus Center Daily 12:30 a. m.; 8:45 a. m.; 1:30 p. m.; 5:45 p. m. Additional service. Saturday only 11:30 a. m. Friday, Saturday, Sunday only 8:30 p. m.
New York Terminal, 241 W. 42nd St.; phone Wisconsin 7-5300.
Kingston Terminal, 495 Broadway, opposite P. O.; phone 744-5.

High Falls-Kingston
(Eagle Bus Line, Inc.)

Leaves High Falls week-days: *7:45, 10:40 a. m.; 1:40 p. m. Saturdays: 6:45 p. m. Sundays: 10:40 a. m.
*Leaves Kripplebush 7:45 a. m.
Leaves Kingston Central Terminal week-days: *9:45 a. m.; 3:15, 5:15 p. m. Sundays: 3:15 p. m. Leaves Uptown Terminal Saturdays: 10 p. m.
*This trip will leave 9:15 on Saturday and non-school days instead of 9:45 a. m. from Kingston.
Starting September 18, 1937, Saturday special one-half fare.

IN EFFECT SEPTEMBER 12, 1937
ARROW BUS LINE
New Paltz to Kingston
VAN GONSIC BROS., Props. Schedule Subject to Change Without Notice

Leaves	Ex Sun A.M.	Ex Sun A.M.	Sun Only A.M.	Ex Sun A.M.	Ex Sun P.M.	Ex Sun P.M.	School Days P.M.	Ex Sun P.M.	Sun Only P.M.
New Paltz	6:10	7:10	8:05	8:50	12:10	1:10	3:20	4:20	6:10
Rifton	6:25	7:25	8:23	9:10	12:30	1:30	3:40	4:40	6:30
St. Remy	6:30	7:30	8:30	9:20	12:40	1:40	3:50	4:50	6:40
Eddyville	6:33	7:33	8:32	9:22	12:42	1:42	3:52	4:53	6:42
Wilbur	6:35	7:35	8:35	9:25	12:45	1:45	3:55	4:55	6:45

Leaves Kingston	Ex Sun A.M.	Daily A.M.	Ex Sun P.M.	Ex Sun P.M.	Ex Sun P.M.	Daily P.M.
Crown Street Terminal	7:00	9:50	12:10	2:50	4:50	5:50
Kingston Central Terminal	7:05	10:00	12:20	3:00	5:00	6:00
Kingston Strand	7:15	10:10	12:30	3:10	5:10	6:10

Busses Do Not Leave Crown Street Terminal on Sunday
Special Trips—Sat. Night Lv. New Paltz 6:10 p. m.
Lv. Kingston Crown Street Terminal (uptown) 10 p. m.—to New Paltz
BUSSES AND CLOSED CARS FOR HIRE FOR ALL OCCASIONS
Sunday Schedule on Holidays

New Paltz to Poughkeepsie
Subject to change without notice
Effective Feb. 7th, 1938
Leaves New Paltz

Ex Sun. A.M.	Ex Sun. P.M.	Daily A.M.	Daily P.M.	Sat. & Sun P.M.
6:45	*12:20	*8:30	1:30	6:00
	*5:05	*10:30	3:20	
			7:00	

*This trip connects with Newburgh bus at Highland.

Poughkeepsie to New Paltz
Leaves Poughkeepsie

Ex Sun. A.M.	Daily A.M.	Daily P.M.	Sun. Only P.M.	Sat. Only P.M.
7:20	9:10	†2:30	†9:00	†9:30
†1:00	†11:30	5:40		
†4:30		†7:30		

†This trip takes on passengers at railroad station.
Sunday schedule on holidays.
For information call New Paltz 316 or 53, Poughkeepsie 440.

[Jud]ges Select Prize Windows

(Continued from Page One)

[illegible]y effort to make the Spring [disp]lay one of the best ever held [and] while the weather kept many [peo]ple at home, we appreciate the [res]ponse of the public to our [effo]rts."

"I want to extend my thanks [and] the thanks of the merchants [to] Chief of Police J. Allan Wood [for] the splendid police regulations [whi]ch he and his staff gave us. [The]y are to be commended highly [for] the manner in which they kept [traf]fic moving," said Mr. Rowe in [com]menting upon the traffic and [par]king regulations.

Fully 80 per cent of the merchants in the business section veiled their windows Thursday during the trimming of the windows. This spirit added to the occasion an element of expectancy which brought out the visitors for the hour of unveiling.

From 8 o'clock on until 10 o'clock and even after people visited the section to examine at their leisure the displays.

In both the Wonderly and the Rowe windows the Apple Blossom Festival which will be held in Ulster county on May 6, 7 and 8 were in evidence. Both of these windows used as a part of their decorations apple blossoms and in the Rowe window was a large sign announcing the dates of the festival.

The first prize window of Flanagans', Wall street clothiers, showed men's clothing and accessories in both windows with a background on flat white panels. The window was set off with a green grass border.

London's Juvenile Shop, on John street, displayed children's clothing and accessories in contrasting spring shades and arranged about the window were miniatures of Snow White and the Seven Dwarfs.

In the "most original" contest the L. S. Winne & Company windows showed a variety of articles. In one window was shown garden tools, flowers and trellis and the other window depicted a rural scene. There was shown a mill pond and water wheel with water flowing past the mill. A sportsman's window showing fishing tackle completed the display.

Parking was very ably handled with cars being excluded from Wall street during the hours of the unveiling. Parking spaces were well filled but there was plenty of space for those who came to witness the Spring Displays and through traffic was diverted from the business section so as to eliminate so far as possible delays.

One musical firm in Germany produces 20,000,000 mouth organs and approximately 1,000,000 accordions annually.

It is estimated that 200,000 persons in Canton, China, live on boats, some of them rarely touching foot to the ground.

PERSONAL LOANS

UP TO $300

GET THE CASH you need now from Personal and *get set for Spring!* Come in—find out how simple it is to handle a loan here. ¶ Only requirement: — your ability to repay small, regular amounts on the loan plan you select. No co-makers required. *Strict privacy and speed assured.*

Personal Finance Co.

Floor 2, Newberry Bldg. 319 Wall St.

Tel. 3470. D. R. Ellis, Mgr.

Truck Damage Case Continues

Continuing their action in supreme court this morning, Rosario and Vito Scandriato of Highland seek to recover damages from N. C. Purdie Corporation for injuries and for damage to a truck and load of merchandise as a result of a collison near Sloatsburg on December 13, last.

At the morning session the driver of the tractor-truck testified that he was proceeding south just below the village of Sloatsburg when an approaching car from the south blinded him for the moment. He swung to the right strip of the three strip road and blinked his lights to signal the car that he was blinded. When there was no response from the approaching car he said he continued on because he had not seen a vehicle along a 1,000 foot straight strech of the road as he came along. Just as the car passed and he was able to see again he saw the truck of plaintiffs about 10 or 12 feet ahead of him on the right strip and directly in front of him. He said his truck could not travel faster than 30 miles an hour as it had a set governor for that speed. He estimated his speed at the time as between 25 and 30 miles an hour. He swung to the right as sharply as possible and stepped on the booster brakes. However he was unable to clear the truck although his front end did avoid contact. The large trailer struck the truck and both vehicles overturned.

The driver said his brakes were in good condition as he had been compelled to have them repaired near Binghamton on the way down when he applied them so hard to avoid an accident with a car at an underpass that they locked. At that point the brakes were adjusted and were in good order from then on down through Liberty to Middletown where he picked up his relief driver. It was this driver who was killed in the accident.

He denied that the two Highland men were injured seriously enough to require medical aid or treatment at the hospital where Fred Smith, relief driver of the truck was taken.

The defense claims that the truck of the plaintiffs was not sufficiently lighted to be seen from the rear. The plaintiffs claim their truck was traveling at 20 to 25 miles an hour at the time of the accident and that the truck was properly lighted with lights and also reflectors but that the tractor-trailer crashed into the rear of their lighted truck without warning. They deny that there was any car in the vicinity at the time of the accident or that lights blinded the driver of the truck.

Michael Nardone appears for plaintiff and George F. Roesch for the defendants.

Mrs. Bibby Protests Plans for Store

Arguments on the return of an order to show cause was heard at special term today by Supreme Court Justice Harry E. Schirick as to why he should not issue a restraining order to restrain Robert B. Van Gaasbeck from altering the old blacksmith shop on Wall street which he recently purchased and turning it into a grocery store.

The claim was made that the building was in the residential zone. The action was brought by Sylvia H. Bibby, who was represented by Attorney William H. Grogan who called the court's attention to the fact that Dr. Bibby had recently purchased the Fowler residence on Wall street and the store building adjoining. The store had formerly been occupied as a grocery by Van Gaasbeck. Mr. Grogan said Dr. Bibby had expended about $50,000 in the purchase of the buildings and the improvements he was making to the property.

Attorney Roscoe V. Elsworth, who appeared for Van Gaasbeck, asked for a dismissal on the ground that the court had no jurisdiction as it was a matter for the zoning board of the city. He said that the only thing that Van Gaasbeck had done to the building as yet was to place a new roof on it.

Justice Schirick reserved decision.

Decline Comment

Paris, April 1 (AP)—Officials of the French foreign office today studied carefully Herbert Hoover's New York speech of last night but declined official comment on what they said were "the opinions of a private citizen." Authoritative sources, however, applauded the former president's denunciation of the suppressing of liberty in Europe and deplored his opinion that Europe hoped to involve the United States in the next war.

Another approach to world amity: Never write a peace treaty until 10 years after the amistice.

He (throwing stones into the water)—I'm just a little pebble in your life.

She—Then why not try being a little boulder?

Weeks Case Is Up For Action

Further action in the [illegible] Weeks attempted murder indictment which is pending in court may be had this month. Thomas J. Plunkett and Chris J. Flanagan, attorneys for Weeks, charged by indictment of the grand jury with causing the death of his aged uncle, Henry Weeks, back in November of 19[illegible], have served notice of a motion to dismiss the indictment. This motion may be argued on April [illegible] before Supreme Court Justice Francis Bergan in Albany. The motion will be opposed by Assistant District Attorney N. LeVan Haver and District Attorney Cleon B. Murray's office.

Weeks has been charged by three grand juries with attempting to murder his aged uncle and it is alleged that [illegible] a bottle of liquor caused the aged man to become violently ill and require hospital treatment. While under treatment at the hospital he died.

An indictment was first returned in 193[illegible] which charged attempt to commit murder, second degree, and also the crime of assault, first degree. This was later superseded by an indictment which was handed up by a second grand jury to which the case was re-submitted. The second indictment came in March 193[illegible] and charged murder, second degree, attempted murder, second degree, and also assault. Again in January 1938 the grand jury considered the case for a third time and this time attempted murder, first degree, and assault, first degree charges were returned.

There have been motions to inspect the grand jury minutes and at one time an order was entered for an inspection of the minutes of the first two grand juries but when these indictments were dismissed that order was not carried out. Later a motion was made to inspect the grand jury minutes after the third indictment had been returned and now comes a motion to dismiss the indictment.

Weeks has spent considerable of the time since the first indictment in jail because of inability to secure bail. After the third charge had been brought he was admitted to bail on January [illegible] and had been on bail since.

Entertain Assembly

The Misses Janice Denise and Jane Gildersleeve of the [illegible] Dance Studio, who entertained for the [illegible] assembly on the stage of the Kingston High School auditorium on Wednesday and Thursday afternoons, gave very delightful performances. They were accompanied at the piano by Mr. Yocan.

Jewish Center Sold in Action

The building of the Jewish Community Center of Kingston, on [illegible] Broadway, near Spring street, was sold yesterday in a mortgage foreclosure action brought by the Kingston Savings Bank which bid in the property for $[illegible]. The amount of the bond and mortgage on the property is estimated at $15,517.85. The property was sold by Judge [illegible] as referee. The Jewish Community Center was represented by [illegible] & [illegible] and Lloyd [illegible] appeared for the bank.

Improvement, Expansion At Samuels' Food Market

The Samuels' Food Market corner of Broadway and Cedar street, is being enlarged and improved to care for steadily increasing business. The addition of the store adjoining, [illegible] on Broadway, has more than double the present capacity of the market [illegible] allowing more [illegible] of the meat and grocery departments, also allowing more room for the fruit and vegetable business.

A new refrigerator, one of the largest in the city, is being installed [illegible]. Other improvements [illegible] to the store [illegible] of 2[illegible] feet of new show cases.

Maharajah Here Incognito

New York, April 1 (AP)—The [illegible] Maharajah of In[dore] [illegible] today in the Bremen, accompanied by four valets, [illegible] pieces of baggage and a registered nurse. He said he was traveling incognito because when he was here last time he was constantly pursued by persons seeking [illegible] his jewel collection.

Automotive Reports

D[etroit], April 1 (AP)—Ward's Automotive Reports today estimated [illegible] week's output of motor vehicles [illegible] units compared [illegible] last week and 97,7[illegible] [illegible] a year ago. It attributed [illegible] rise this week [illegible] to an advancing volume of orders coming to the factories.

The Up-To-Date Company
KINGSTON.

HATS

Distinctively Different

$3.95 to $10.00

The Up-To-Date Company
KINGSTON

HAND BAGS

TO COMPLETE YOUR SPRING ENSEMBLE

Prices $2.00 to $5.00

LOVELY BLOUSES

Soften TAILORED SUITS

Prices $2.00 to $6.75

ACCESSORY SHOP
STREET FLOOR

BUY YOUR NEW SPRING CLOTHING IN TIME FOR EASTER

New Spring Topcoats

Camel's Hair, fine fleeces, gabardine, tweed, covert . . . a few of the fine fabrics that make our selection the best in town. Balmacs fly-fronts, military collars, raglan sleeves . . . a few of the many fine styles.

$25 to $40

Suits & Sport — Suits —

Our racks show every new color . . . blues, grays, tans, green and mixtures . . . every new pattern . . . stripes, plaids, checks, herringbones and others . . . and whether you want dignity or dash, we have it!

$25 to $55

Spring NECKWEAR

Pure Silk Foulards with wide bright patterns in all colors as well as new swatchy designs.

55c to $2

ARROW SHIRTS

Shirts with every new collar style to choose from, cheerful colors, too.

Sizes 13½ to 18½
Sleeve lengths 32 to 36

$2 to $3.50

EASTER HATS

Finest Spring Selections by DOBBS and MALLORY

$3.50, $4.00 & $5.00

SWEATERS

The newest Spring shades and styles in slipon, zipper and button models. Newest patterns, fancy weaves and plain colors.

$2.95 to $5

McGregor Suede JACKETS
SPECIAL $8.85

New Spring HOSE

Of Pure Silk or Lisle in all the new patterns and designs

35c, 55c and $1.00

SPECIAL LOT
35c Value
29c or 4 PAIRS $1.00

SPORT SLACKS

These new slacks are cut for comfort, tailored to hold their shape and are priced for sensible economy. The ideal trousers for sport or dress

$3.95 to $7.85

A. W. Mollott

302 WALL ST. KINGSTON, N. Y.

Just Outline and Single Stitch

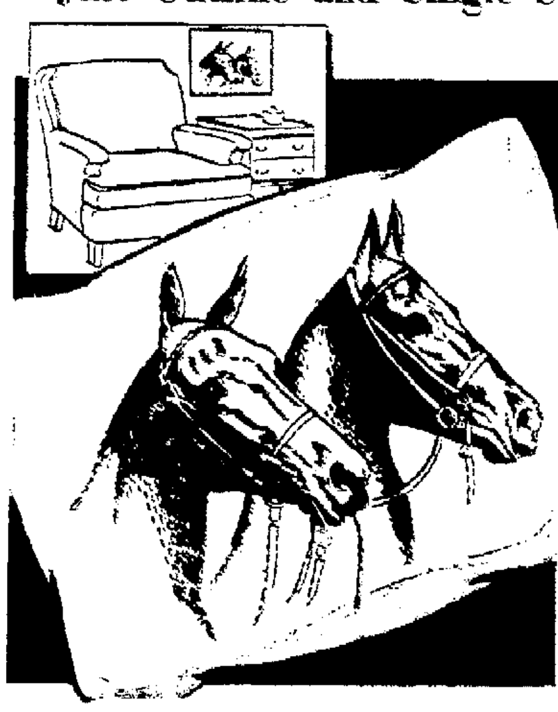

Household Arts by Alice Brooks

They Make a Lovely Pillow or Picture

PATTERN 5956

Stitch these champions on pillow or picture! They'll "grow" so quickly—they're in single and outline stitch. Pattern 5956 contains transfer pattern of a motif 11 x 13½ inches; color chart and key; materials required; illustrations of stitches.

To obtain this pattern send 10 cents in stamps or coin (coin preferred) to the Kingston Daily Freeman, Household Arts Dept., 259 W. 14th street, New York, N. Y. Be sure to write plainly your NAME, ADDRESS and PATTERN NUMBER.

VIVACIOUS BOLERO FROCK IS EASY TO MAKE SAYS MARIAN MARTIN

PATTERN 9672.

Here's a perfect example of the new simplicity which lends such charm to so many of the season's smartest frocks. And from the dressmaking angle there's practically nothing to making this youthful frock and its pert bolero jacket, for Pattern 9672 is so easy to use. Choose a fresh-looking flowered fabric and see how attractively either a sheer silk or synthetic will lend itself to the flared lines of the skirt and to the cool, little sleeves. Or choose solid color and contrast the bolero. The neck may be finished in a V and trimmed with a flower if you prefer. Complete Marian Martin Diagrammed Sew Chart is included.

Pattern 9672 may be ordered only in misses' and women's sizes 12, 14, 16, 18, 20, 30, 32, 34, 36, 38 and 40. Size 16 requires 3⅝ yards of 39 inch fabric, 1⅛ yards for bolero.

Send FIFTEEN CENTS in coins or stamps (coins preferred) for EACH MARIAN MARTIN pattern. Be sure to write plainly your SIZE, NAME, ADDRESS, and STYLE NUMBER.

WRITE FOR MARIAN MARTIN'S NEW BOOK OF SPRING PATTERNS. BETTER HURRY, for you'll want a new printed frock to slip on these first balmy days. This Book is full of gay designs that will give you a lot of bright wardrobe ideas...for mornings, afternoons and parties. Cunning clothes for little girls, too. Many of these styles are designed to carry you straight through the summer...and all of them are patterned for easy making at home. PRICE OF BOOK FIFTEEN CENTS. PRICE OF PATTERN FIFTEEN CENTS. BOOK AND PATTERN TOGETHER TWENTY-FIVE CENTS.

Send your order to Kingston Daily Freeman, Pattern Department, 232 W. 18th St., New York, N. Y.

a perfect match for your spring moods

PRINTZESS FASHIONS

Whether you're a definite "type" or variable as a Spring day, we've a Printzess coat or suit that'll win your applause . . . that'll fit like a glove into your wardrobe. That's why we so sincerely urge you to attend the opening of our Spring Collection of Printzess Fashions. You'll find it replete with Casual coats . . . Cord-a-Mohrs, Glamaluros, Knockabouts. You'll find a regal selection of Royalty Dress Coat Fashions. And you'll find suits of every description . . . tailleurs, suit ensembles, full length swagger suits, and boxy swagger suits . . . suits for town, travel, country, dress or sports. A size for everyone. Printzess-made for lasting pleasure. We're expecting you . . . soon.

PRICES $19.75 to $89.50

The Up-To-Date Co.
KINGSTON.

The Weather

FRIDAY, APRIL 1, 1938

Sun rises, 5:42; sets, 6:27. Weather, clear.

The Temperature.

The lowest temperature registered by The Freeman thermometer last night was 44 degrees. The highest point reached up until noon today was 60 degrees.

Weather Forecast.

New York city and vicinity—Partly cloudy and colder tonight and Saturday. Fresh to strong west to northwest winds. Sunday fair with moderate temperature. Lowest temperature tonight about 40.

Eastern New York — Cloudy and colder. Snow flurries in west and north portions tonight. Saturday partly cloudy and slightly colder.

BUSINESS NOTICES

PETER C. OSTERHOURT & SON
Contractors, Builders and Jobbers.
80 Lucas Avenue. Phone 616.

KINGSTON TRANSFER CO., INC.
Storage warehouse. Local and long distance moving. Phone 910.

MASTEN & STRUBEL
Storage Warehouse and Moving.
742 Broadway. Phone 2212.

SMITH AVE. STORAGE WHSE.
Local—Long Distance Moving-Packing. Modern Padded Vans. Cargo Insurance.
Agent Allied Van Lines, Inc.
84-86 Smith Ave. Phone 4070.

WHITE STAR TRANSFER CO.
Moving, Trucking, Storage. Local and Distance. Phone 164.

The Daily Freeman is on sale at the following stands in the Hotaling News Agency in New York city:
Times Building Broadway and 43rd Street.
Woolworth Building.
643 Fulton St., Brooklyn, N. Y.

VAN ETTEN & HOGAN
Wm. S. Hogan, Prop., 150 Wall St. Local, Long Distance Moving and Storage. Phone 661.

SHELDON TOMPKINS, MOVING
Local, Long Distance. Storage. Modern Vans. Packed Personally. Ins. 32 Clinton ave. Tel. 649.

Clyde Hornbeck, Painting, Paperhanging. Tel. 1894-R.

WE REPAIR
All washers, vacuums, sewing machines, appliances.
J. A. Cragan. Tel. 2365.

General Mason Work, Gustav Claus, Binnewater, Elm Cottage.

Contractor, Builder and Jobber
Clyde J. DuBois. Tel. 691.

Floor Laying and Sanding. New and old floors. John Brown, 152 Smith avenue. Telephone 1193-W.

John Gellner & Son
Auto Painting
Oldest Shop in Ulster County.
321 Foxhall Ave., Kingston, N. Y.

HENRY A. OLSON, INC.
Roofing, Waterproofing, Sheet Metal Work.
Shingles and Roof Coating.
170 Cornell St. Phone 840.

PROFESSIONAL NOTICES

CHIROPODIST, John E. Kelly, 286 Wall Street, Phone 420.

EDWARD JOHNSON, Chiropodist, 60 PEARL ST. Tel. 764.

FOOTEX LEG AND FOOT EXERCISER
Apparatus for Home Treatment of LEG AND FOOT AILMENTS due to impaired circulation, weak or fallen arches, stiffness or pain in the ankles, knees, hips, etc.
MANFRED BROBERG
Physiotherapist and Chiropodist
65 St. James Street Phone 1251

Gov. Clinton
TAILOR and CLEANER
15 ALBANY AVE.
Suits and Overcoats
MADE TO ORDER
Perfect Fit Guaranteed
Finest Selection of Woolens
ALSO FEATURING
ODORLESS
DRY CLEANING
Phone 2465

STEEP ROOFS
Metal Ceilings
METAL WORK
FLAT ROOFS
Smith-Parish has ETERNITE Asbestos and RUBEROID Asphalt Shingles in all types. For new work, re-roofing and siding. As low as $8.88 per month.
Smith-Parish Roofing Co.
[illegible]

USE FREEMAN ADS!

By L. L. STEVENSON

Various attempts have been made to solve the problem of New York's many late theater comers. Curtains advertised to go up at 8:40 are held until 8:50 or even 9 o'clock and still the tardy ones, usually with seats in the center of a row, come straggling in to the vast annoyance of those already in their places. Now, according to Variety, managers of legitimate houses are contemplating going into a huddle with the Broadway association to see if there isn't some remedy for the nuisance. The idea in mind is the 9:30 or 10 o'clock curtain. To make up for the lost time and to bring the final curtain near the usual hour, the plays would be "streamlined" by shortening or doing away with intermissions.

• • •

Two main causes for theater tardiness are given. One is the increasing habit of late dining. More and more New Yorkers are taking to the habit of eating in the continental fashion. That is, leisurely. The result is they do not think about the theater until the first act is well under way, or is at an end. Frequently the movies are a compromise, the late shows in various mid-town houses, especially Radio City Music hall, attracting white-tie and ermine audiences. The other main cause for lateness is traffic congestion. The theaters are mostly west of Broadway or very close to Broadway. The smart dining places are on the East Side. At theater hour, cross-town traffic is a series of jerks with long waits in between.

• • •

In a number of establishments, "theater dinners" are served. The head waiter is notified as to what play is to be visited. From his time-table, he ascertains the curtain time and then connives with the chef to get the diners out in due season. In a number of mid-town establishments, curtain time-tables are displayed. But all that entails hurry and New Yorkers, when dining, don't like to hurry no matter what their habits may be on other occasions. So the move for the late curtains. And if they do go into effect, the usual number of show-offs will continue to stumble over feet and seats in the middle of the act. At least, that's my guess.

• • •

New York kitchens contain many gadgets despite their small size. There are electrical appliances of various kinds, from orange juicers to clocks, of course. The latest I've noted is a two-door vegetable bin. When I was a youngster, the vegetable bin was in the cellar and it was my spring job to go down there and sprout and sort the potatoes. But New Yorkers don't have cellar storage space except for trunks, etc. Also, New Yorkers move frequently and like to take their belongings with them. That applies to vegetable bins as well as suction ventilators for kitchen windows.

• • •

One thing I've never been able to understand is why New York landlords do not furnish window screens. We've lived in apartments in several different locations and in each we've had to supply our own fly barriers. A few tenants, with long leases or careless of expense, install screens on their own. The rest of us buy the extension kind which can be moved to another location. But which are not very efficient in keeping flies out.

• • •

In the Brill building, an old man is employed as a janitor. Nevertheless, he is one of the town's busiest music critics. He is a close friend of the composers and arrangers of Ray Block's staff and when a new song or an arrangement is completed, it is rushed to him. If, after looking it over carefully, he declares it will click, it does and if he says it won't, it doesn't. At least, that is the report. But the funny part of the whole thing is that the old man can't read a note of music.

© Bell Syndicate.—WNU Service.

In France there is one airplane for every 15,500 inhabitants, one motor car for every 16 and one bicycle for every five.

Too Much Sun Causes Cancer, No Fooling

Baltimore, April 1 (AP).—If you want to avoid cancer of the skin don't try to get too good a suntan this summer—and this is no April Fool joke.

Dr. Arthur Knudson and Dr. W. Ray Bryan of the Albany Medical College told members of the Federated Biological Societies today that too much sun bathing or nudism can be an important contributing cause of skin cancer.

The reason is, they said, that too much ultraviolet light draws a concentration of cholesterol, a normal body chemical, to the skin. Cholesterol is closely related to coal tar and other chemicals which are known to cause cancer when injected under the skin.

ODD STATUTES ARE DUG UP FROM PAST

Churchgoers Compelled by Law to Pack Guns!

St. Louis.—In Winchester, Mass., a young girl may not be allowed to dance on a tight rope except in a church, and in Waterloo, Neb., it is illegal for any barber to eat onions between 7 a. m. and 7 p. m.

These are some of more than 2,000 odd laws unearthed as a hobby by Lyman E. Cook, thirty-four-year-old St. Louis attorney. The law which started Cook on his hobby four years ago, he said in an interview, was a South Carolina statute "passed at a time when your gun was your best friend," which states: "It is against the law to attend church in South Carolina without carrying your gun."

Tail Light for Dogs.

Some of the other laws Cook unearthed were:

In Milwaukee an ordinance forbids anyone to let his car stand in the street more than two hours unless a horse is hitched to it.

An ordinance in Berea, Ohio, states that any animal on the street after dark shall prominently display a red tail light, including dogs.

Monroe, Utah, passed an ordinance which requires that daylight be seen between dancing couples.

Pity the poor swain in Maryland who visits the home of his girl friend six times, because Maryland law says that this is equivalent to a proposal of marriage.

A Nottingham, Md., ordinance decrees that pigs must be allowed to roam loose between March 1 and October 20.

The Ohio general code provides that a person lynched by a mob may recover from the county in which such lynching occurred a sum of not more than $500.

The California state code declares it a misdemeanor to shoot at any kind of game, bird or mammal—except a whale—from an automobile or airplane.

Self-Murder Charged!

Some of the cases that Cook has found are even more astounding than the laws. For instance:

The case of a man who was convicted in 1839 in France of murder and sentenced to death, the sentence later being commuted to life imprisonment. After he had spent 21 years in solitary confinement, it was discovered that the person he had been charged with murdering was himself.

Fitting punishment for any writer was the sentence of a Russian court in 1819 on an author convicted of libel. He was sentenced to eat his own words, page by page. It took three days to complete the sentence.

In Falaise, France, during the year 1936 a pig trampled an infant. The pig was tried and convicted of murder and sentenced to be executed in men's clothing.

Here in St. Louis, Mo., a man was tried and convicted of the murder of his stepfather in 1809. After he had been hanged it was discovered that one of the jurors did not understand or speak a word of English.

Light Is Thrown Upon Animals' Balancing Art

St. Louis.—The Washington university school of medicine has had undertaken a study of the organs of balance in pigeons, cats, rabbits and Japanese waltzing mice in an effort to gain more knowledge of the diseases of the inner ear in human beings.

Dr. Dorothy Wolff, assistant professor of applied anatomy, began the study last year. She photographed normal pigeons with a movie camera. Then she destroyed small areas of equilibrium in the inner ears of the birds. The pigeons were photographed again to discover how they had been affected.

It was found that the pigeons' heads bobbed in much the same manner as would the head of a human suffering a disease of the inner ear. The pigeons were killed later for microscopic observation.

Dr. Wolff said that by correlating movies and microscopic observations it is hoped to gain more knowledge of the organs of balance.

Japanese waltzing mice, Dr. Wolff said, have proved puzzling. The rodents, named for their circular movements, apparently have continuous irritation of the ear. Upon examination, however, lesions were found in the semicircular canals, but the cause of the lesions could not be determined.

TEACHER HEROINE OF TORNADO

Esther Olson, school teacher shown recuperating in bed, was one of the heroines of the tornado which struck Columbus, Kas. She calmly directed her pupils to safety during the storm, and stayed to search debris for survivors after being injured. With Miss Olson is her mother, Mrs. [illegible] Olson.

Snow White and Children's Styles: London's Second

Freeman Photo

London's Juvenile Shop, John street, used both show windows to display children's spring clothes, contrasted by a pastel background. Arranged on the floors of the windows were miniatures of Snow White and the Seven Dwarfs. For this Spring Opening display London's received the second place cup today.

Goin' Fishin'?—Winne's Captures Third Place

Freeman Photo

Wall street hardware merchant's display shows variety of Spring Opening lures, including a timely display heralding the opening of the trout season tomorrow. Ben Winne received his cup today.

Big Satisfaction in 83 Years' Work; Little Cash

Milwaukee, Wis.—John M. Horan, who held a steady job probably longer than any other man in recorded history, accumulated no estate in his 83 years of continuous employment. Neither did he leave any debts when he died a few weeks ago, a few days after he had observed his one hundredth birthday.

A few dollars in cash, a little personal property, probably altogether less than a thousand dollars, his son William said, are the tangible assets of a steady job that lasted at least double the average working life time.

Horan worked for the Milwaukee railroad from the time when as a boy, seventeen years old, he asked for a job until he died. When he died he was a boiler washer inspector.

Makes Own Tractor

North Loup, Neb.—Dan Vogel, farmer, has constructed his own tractor. He used the radiator from one car, the motor from a second and the rear end from still another. He claims a maximum speed of 20 miles an hour.

India's Insects Kill 1,500,000 in Year

Calcutta. — Insects cause the loss of more than 1,500,000 human lives and do damage estimated at $750,000,000 a year in India.

These figures were given by Mohamed Afzal Hussain in his presidential address to the entomology section of the Science congress here.

The number of existing species of insects in India could not be less than 2,500,000, he said. Of these only 40,000 species, it was estimated, had been studied in India.

★ TONTINE ★
WASHABLE SHADES
36" x6' NOW $1.19
Were $1.50
Exclusive Agents
"THE HOUSE OF QUALITY"
Stock & Cordts, Inc.
KINGSTON, N. Y.

Gifts For Easter
ROSARIES
CROSSES
MIRACULOUS MEDALS
$2 and up
LOCKETS — GOLD BEADS
FOR THE HOME • • •
Latest Pattern Silverware
"TALISMAN"
SEE OUR SHOW WINDOWS FOR SUGGESTIONS.
G. A. Schneider & Son
JEWELERS — BROADWAY THEATRE BLDG.
Sole Agency for Tavannes Watches

Brighten up with Color!
GRANT'S QUALITY PAINTS
QUICK DRYING ENAMEL
Handy Size 10c 1/10 Gal. 25c Qt. 50c
GRANT'S QUALITY PAINT
For inside and outside use.
Handy Size 10c Pt. 25c Qt. 50c
GRANT'S FLOOR ENAMEL
1/10 Gal. 25c qt. 50c
GRANT'S VARNISH STAIN
Light or dark oak—mahogany—walnut.
Handy Size 10c Pt. 25c Qt. 50c
Always a full range of gorgeous colors in Grant's quality paints. You are sure to find just the shade you are looking for!
Other items in the Grant Quality group are linseed oil, bronze paints, varnish remover, shellac, screen enamel, stove and stove pipe enamel, turpentine, putty, linoleum varnish, spar varnish.
GRANT'S QUALITY BRUSHES
Reliable! Use them for every paint job!
5c to $1
W. T. GRANT Co.
305-307 WALL ST., KINGSTON

7 DAYS
TO OUR OPENING
Craft's

Look At Your Shades . . . . . . Everybody Else Does
Be Sure You Have Fresh, Clean Shades on your windows this Spring!
Reliance CLOTH SHADES.... 45c and more
Holland Flat Finish SHADES 65c
J. R. SHULTS
37 N. Front St. Phone 162. 48 E.Strand Phone 866.

PAY DAY SPECIAL
TOMORROW ONLY
Silver Plated Cocktail Set
6 Glasses, Shaker and Recipe Tray.
Regularly Priced at $17.25.......... $12.50
Safford and Scudder
Golden Rule Jewelers Since 1856.
310 WALL ST., KINGSTON.

LUMBER
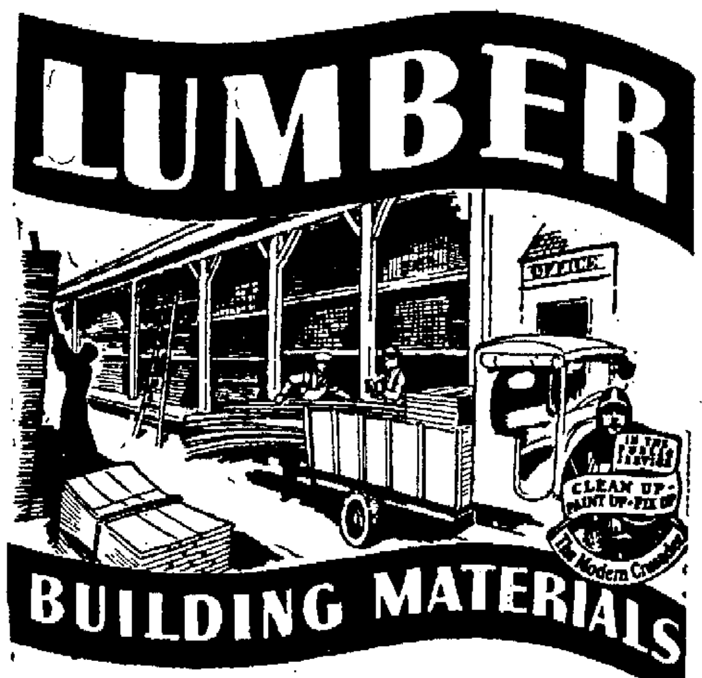
BUILDING MATERIALS
BUILD NOW—
YOU GET MORE HOUSE NOW FOR THE MONEY THAN EVER BEFORE—FINANCING IS AVAILABLE ON EASY TERMS—BEAT RISING COSTS.
LET US ESTIMATE ON YOUR LUMBER AND OTHER BUILDING MATERIALS. OUR PRICES ARE THE LOWEST POSSIBLE CONSISTENT WITH QUALITY. F.H.A. OR OTHER FINANCING ARRANGED.
Island Dock Lumber Co., Inc.
Phone 1960
CLEAN UP · PAINT UP · FIX UP!

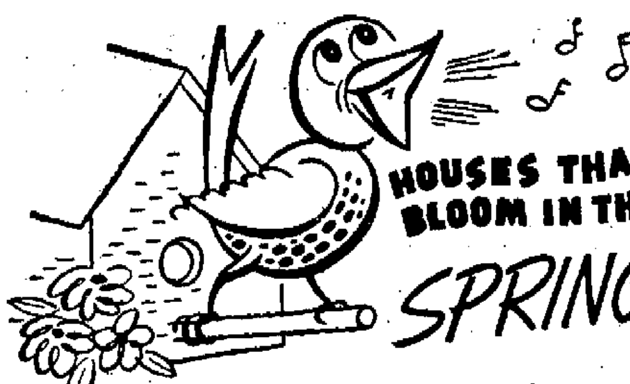
HOUSES THAT BLOOM IN THE SPRING
Are Painted With
SHERWIN-WILLIAMS PAINTS
Springtime is paint time. And it's sure to be a brighter, happier season if the paints you use are Sherwin-Williams. Three of our Spring Specials are shown below. We've many others you'll want to see.
Drop in today.
SWP HOUSE PAINT
More homes are painted with SWP than any other brand of paint. Beautiful, lasting, economical. We have SWP in pure white and a wide variety of rich colors. In all sizes, pints to barrels.
Per Gallon in 5 Gallon Cans $3.15
S-W PORCH AND DECK PAINT
Give your porch the beauty and protection it needs this winter. Paint porch floors with wear-resisting S-W Porch and Deck Paint.
½ Gallon ... $2.15
S-W ENAMELOID
Bright, sparkling Enameloid is a decorative enamel anyone can use. One coat covers solid without brushmarks. Dries in 4 hours to a gorgeous, porcelain-like finish that resists abuse. For walls, woodwork, furniture, toys.
One Quart $1.48
SHERWIN-WILLIAMS PAINT HEADQUARTERS
J. R. SHULTS
"Kingston's Leading Paint Stores."
WALL PAPER — PAINTS — GLASS
37 N. FRONT ST. Phone 162
48 E. STRAND Phone 866